



Superior Implant Technology

CATALOG 2018

CONTENT

COMPANY PROFILE	04
OUR DENTAL IMPLANTS ADVANTAGES	06
IMPLANTOLOGY	08
CUSTOM INDIVIDUAL IMPLANTS	16
DENTAL IMPLANTS:	20
+ Two-piece implants	22
+ Conical platform implants	32
+ Narrow platform implants	34
+ One piece implants	38
TOOLS:	40
+ Drills	42
+ Drivers	46
+ Professional implantology tools	47
+ Surgical kits	48
PROSTHETIC PARTS:	60
STANDARD PLATFORM:	63
+ Index chart	64
+ Healing caps	66
+ Impressions	67
+ Cement Retained Restoration	71
+ Screw Retained Restoration	85
+ Overdenture Restoration	93
+ Lab Products	83

CONICAL PLATFORM:	98
+ Index chart	99
+ Healing caps	100
+ Impressions	101
+ Cement Retained Restoration	104
+ Overdenture Restoration	107
NARROW PLATFORM:	109
+ Index chart	110
+ Healing caps	112
+ Impressions	113
+ Cement Retained Restoration	116
+ Screw Retained Restoration	124
+ Overdenture Restoration	128
+ Lab Products	122
BONE GRAFTS & ACCESSORIES:	133
+ Bone graft & membrane	134
+ ABPhysio - Motor system for implantology	138
+ TLJ – Transparent lower jaw	140
INDEX	142



COMPANY PROFILE

A.B. Dental is a dynamic and innovative service-based company providing the dentist a complete solution, which includes computerized implant planning and custom individual implants using laser-sintering technology.

With top-of-the-line technology and extensive industry experience, we specialize in the development, manufacturing and marketing of dental implants, prosthetic products and surgical tools.

A.B. DENTAL OFFERS A UNIQUE MODEL TO THE MARKET WHICH PROVIDES THE DENTIST WITH A COMPLETE END TO END SOLUTION.

- + Computerized implant planning
- + 3D printing of surgical guides
- + Custom individual implants using laser-sintering technology
- + A wide range of implants, prosthetic products, tools, accessories and CAD/CAM solutions required for the dentist to perform an accurate and successful treatment
- + In-house training center fully equipped for lectures and hands-on training.

A.B. Dental adheres to the highest international standards and has obtained approvals from regulatory agencies in multiple countries: FDA (USA), CE (Europe), Russia Federation, AMAR (Israel), Chinese FDA, India FDA, Taiwan FDA, Australian TGA, Ukraine and more.



WITH A MISSION TO LEAD THE MARKET WITH THE NEXT GENERATION OF SMART DENTAL TECHNOLOGY AND SOLUTIONS, WE PROVIDE MORE THAN JUST SERVICES - WE HOLD OURSELVES TO HIGHER STANDARDS OF CARE.

Continuous Innovation: Never content to simply create when we can lead the way, we constantly improve and expand our innovative line of products, offering breakthrough technology that goes beyond addressing today's market needs to provide visionary and enhanced solutions.

Patents, products, and tailor-made solutions: Unique patented smart solutions give you an edge in the market. Our large portfolio of products allows for diversified solutions. The combination of creativity, unparalleled R&D, and our unique marketing model enables us to provide a swift response to adapt to changing needs in the relevant markets.

Advisory Board - A.B.'s advisory board covers all aspects of dentistry and includes renowned researchers from leading universities, equipping A.B. to foresee and address all dental needs and perspectives.

Advanced Training Center: We provide on-going training for all our dentists and dental technicians to ensure excellence and continued development.

Human resource: We know that the right staff is the foundation of any successful company. Investment in client interaction and satisfaction is as pivotal as technology.



OUR DENTAL IMPLANTS ADVANTAGES

A WIDE RANGE OF DENTAL IMPLANTS FOR ALL PLATFORMS AND SIZES (SHORT/LONG/WIDE), EACH ONE HAS A UNIQUE DESIGN TO MEET THE REQUIREMENTS OF EACH DENTIST AND PATIENT.

One Piece Implants

Conical Platform
4 mm diameter

Narrow Platform
3 mm diameter

Two Piece Implants
(Double Platform)
3.75 mm diameter

PLATFORM SWITCHING:
Restoration of implants with diameter-reduced abutments, for improved preservation of crestal bone levels and increasing the soft tissue volume contributes to long-term esthetic outcomes.

BIOLOGICAL SURFACE:
The implant undergoes special blasting with calcium phosphate for surface roughening and enhanced osseointegration.

DOUBLE PLATFORM:
The implants are designed to accommodate two restorative platforms: Deep connection (Internal Hexagon 1.8 mm), suitable for all abutments with antirotational hexagon. Flat connection (0.2 mm), designed for non-engaging abutments (Non hexagon).

NECK RINGS:
For improving bone to implant connection at the crestal zone.

TWO THREADS:
Flat thread that enables the strongest initial stability. Sharp thread that enables the insertion of the implant easily and with minimal trauma to the bone

MATERIAL

All A.B. Dental implants are made of titanium alloy Ti-6Al-4V ELI in accordance with ASTM-F136-02 standard specification.

Titanium is a proven ideal implant material, mainly due to its ability to integrate almost completely with the bone. In addition to being "bio-friendly", it provides favorable mechanical qualities (strength, endurance) and can be precisely fabricated (precision measured in microns) to ensure a range of implants that meet the requirements for optimizing stability in the widest range of patients (considering the dimensions and state of health of an individuals' bone and gums).

BIOLOGICAL SURFACE

A.B. Dental implants undergoes a special treatment of Biological blasting with calcium phosphate for surface roughening, to enhance the direct attachment of the bone to the implant (Osseointegration), as supported by the following quote from an article that compared different surface treatments: "As the implant surface is the first part of the device to contact the host's biological fluids, it is expected that its properties will affect the early healing between host and implant" (Albrektsson & Wennenberg, 2004).

"Over the years, implant surfaces have evolved from smooth as-turned surfaces towards textured surfaces. Surface texturization may be achieved through a series of methods such as acid-etching, grit-blasting, anodizing, and others" (Albrektsson & Wennenberg; Coelho et al., 2009). "However, concerns regarding the final surface biocompatibility have been expressed" (Lemons, 2004).

"The new biological surface, offered by A.B. Dental, combines all the technological innovations within one surface resulting in biological advantages.

The wide particle range bioactive ceramic media blasting with mild gradative multi-step cleaning assures a moderately rough surface (Figures 1 and 2) along with a highly biocompatible surface chemistry where only Osseo conductive and biocompatible elements can be detected" (Figure 3). (Albrektsson & Wennenberg, 2004).

REFERENCES:

- + Albrektsson T, Wennerberg A. Oral implant surfaces: Part 1-review focusing on topographic and chemical properties of different surfaces and in vivo responses to them. *Int J Prosthodont* 2004;17(5):536-43.
- + Coelho PG, Granjeiro JM, Romanos GE, Suzuki M, Silva NR, Cardaropoli G, Thompson VP, Lemons JE. Basic research methods and current trends of dental implant surfaces. *J Biomed Mater Res B Appl Biomater* 2009;88(2):579-96.
- + Lemons JE Biomaterials, biomechanics, tissue healing, and immediate-function dental implants. *J Oral Implantol* 2004;30(5):318-24.

Figure 1:

Scanning electron micrographs of the biological surface. The bioactive ceramic media blasting with mild gradative multi-step cleaning assures a moderately rough surface. The surface treatment results in surface texturization in the micrometer and nanometer level, maximizing the interaction between surface and biological fluids immediately after implantation, and load bearing capability after Osseo integration establishment.

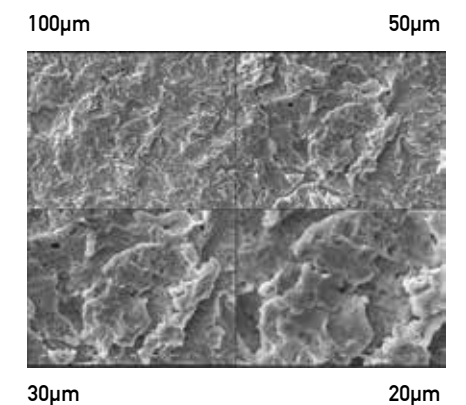

Figure 2:

Representative three-dimensional topographical reconstruction showing texturization at the micrometer and the nanometer level.

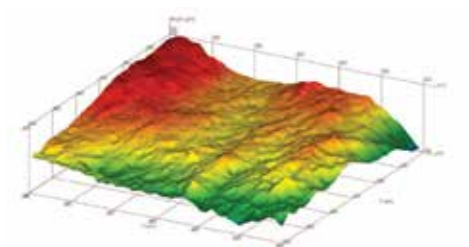
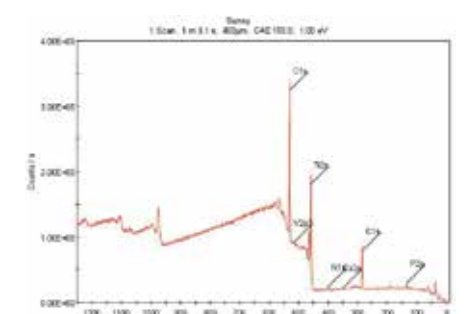

Figure 3:

Surface specific spectroscopy detecting only the elements of the implant with no contamination.



CUSTOM INDIVIDUAL IMPLANTS



The answer for
edentulous areas with
inadequate bone

Designed individually on a CT,
using advanced 3D imaging
software

Manufactured using 3D Titanium
Printer with Laser Sintering
technology

Higher hydrophilic

Unique micro-Nano surface

Enhanced osseointegration

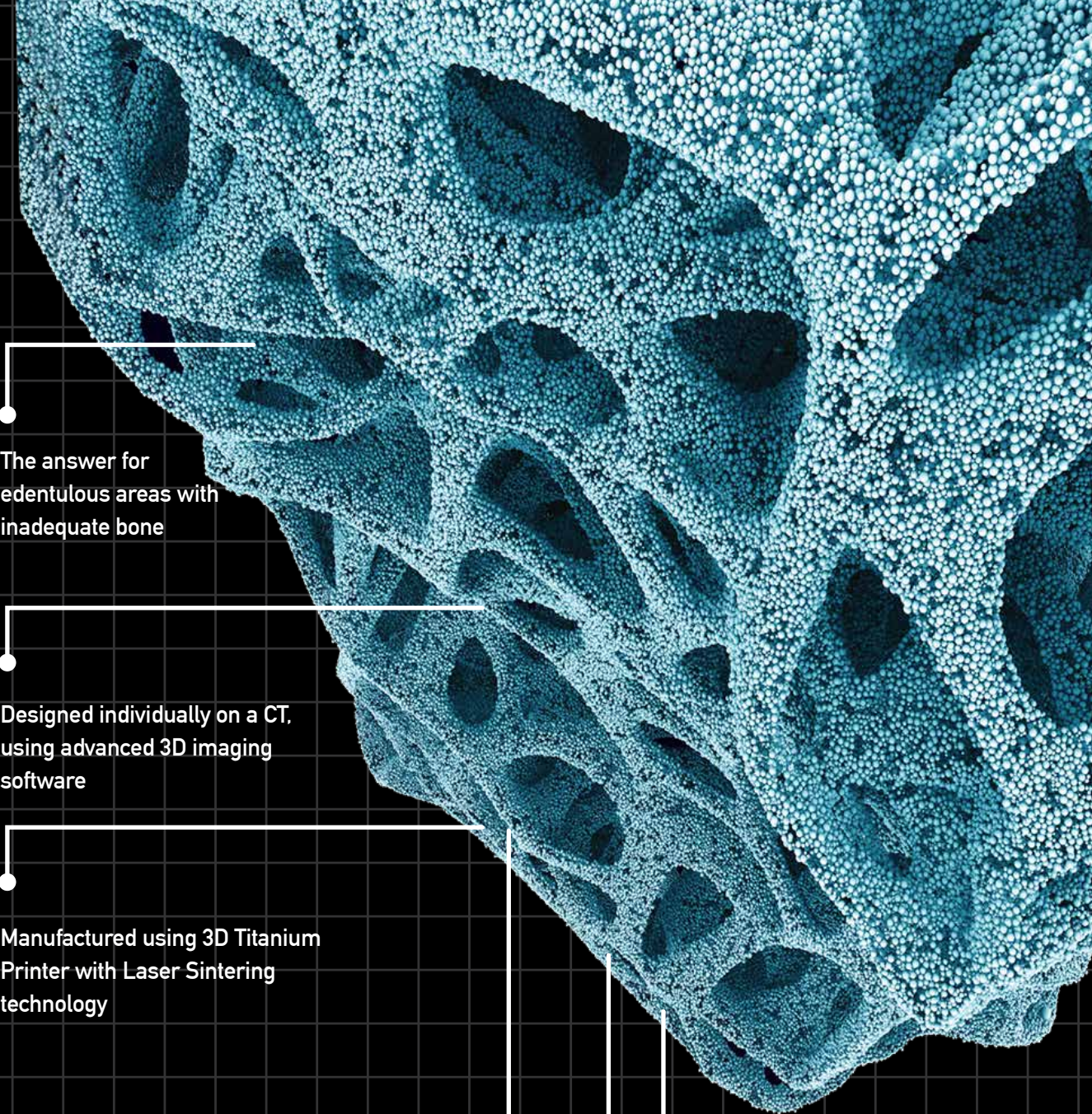

3D LASER PRINTED CUSTOMIZED IMPLANT

A unique solution that uses 3D laser printed technology combined with ABGUIDEDSERVICE, computerized planning system, to design an implant for an individual case.

GENERAL INFORMATION

There are situations where conventional implants cannot provide a solution. A.B. Dental's Customized Implants are the answer for edentulous areas with inadequate bone.

Each implant is designed individually on a CT, using advanced 3D imaging software, and manufactured using 3D Titanium Printer with Laser Sintering technology.

The implant surface is similar to a standard implant, to achieve osteo-integration with the bone surface. The abutment positions are planned relating to the future prosthetic restoration.

Individually designed Custom Implants are also used in Maxillo-facial surgeries to restore partial or full jaws in cases of traumatic injuries, or removal of tumours or lesions. These advanced surgeries are more predictable and take less time.

JAW RESTORATION

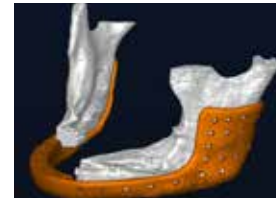

INDIVIDUALLY DESIGNED SPLINTING APPLIANCE

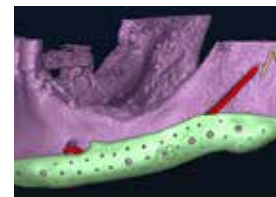

INDIVIDUALLY DESIGNED SUB-PERIOSTEAL IMPLANTS

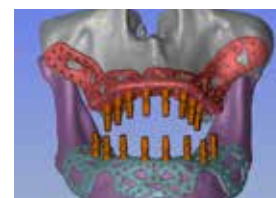

INDIVIDUALLY DESIGNED SUB-PERIOSTEAL IMPLANT – RIGHT MANDIBLE



CRANIAL RECONSTRUCTION

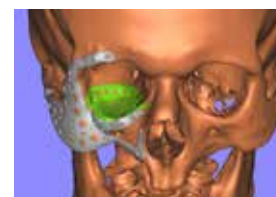

DENTAL IMPLANTS

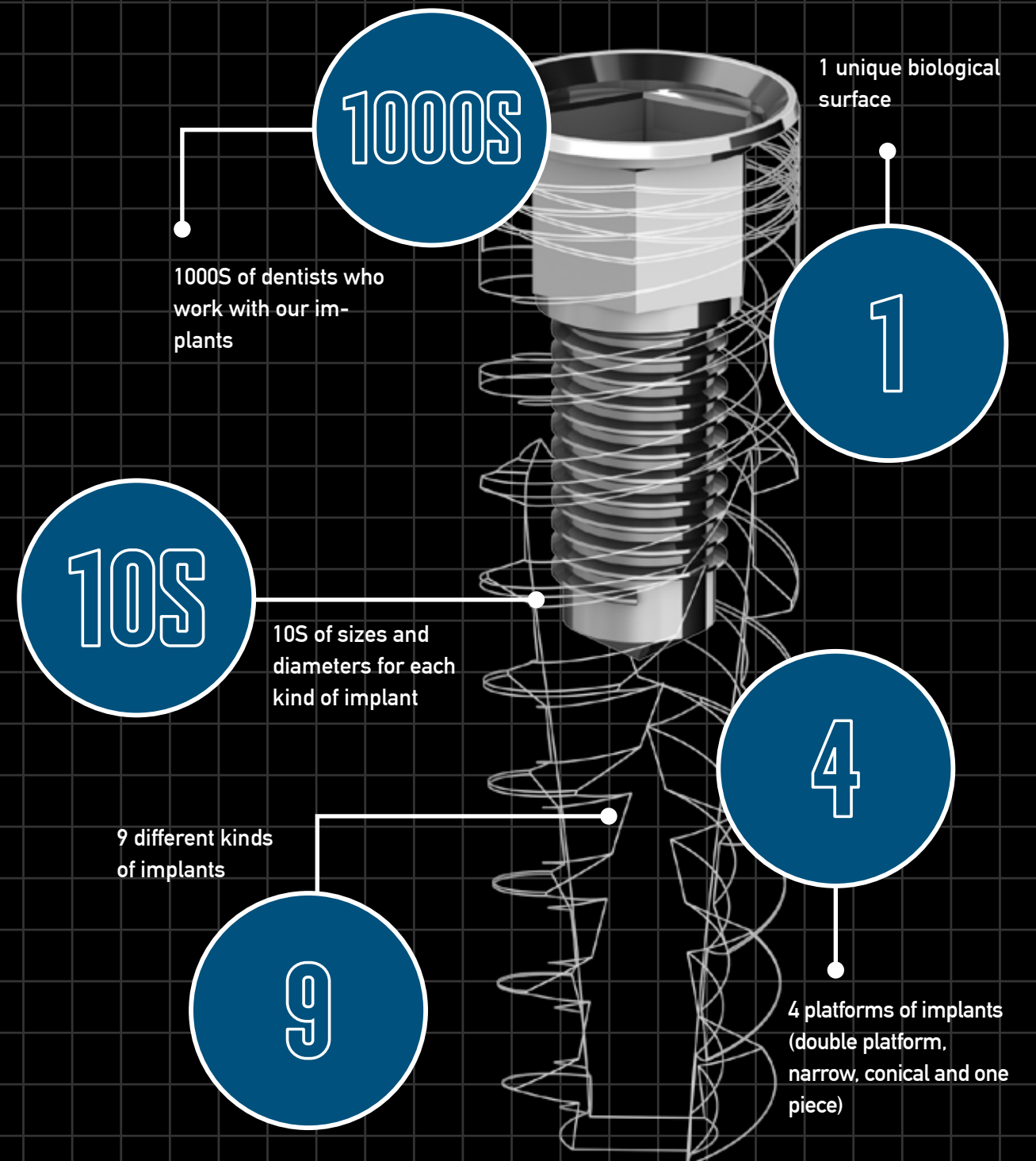
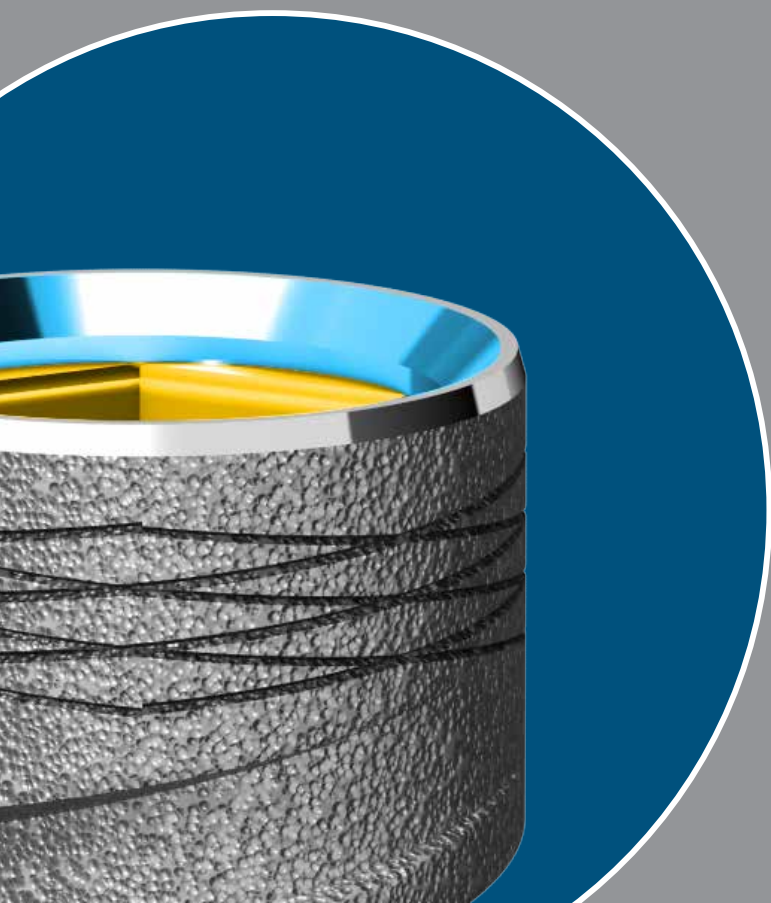

I22 SCREW TYPE IMPLANT

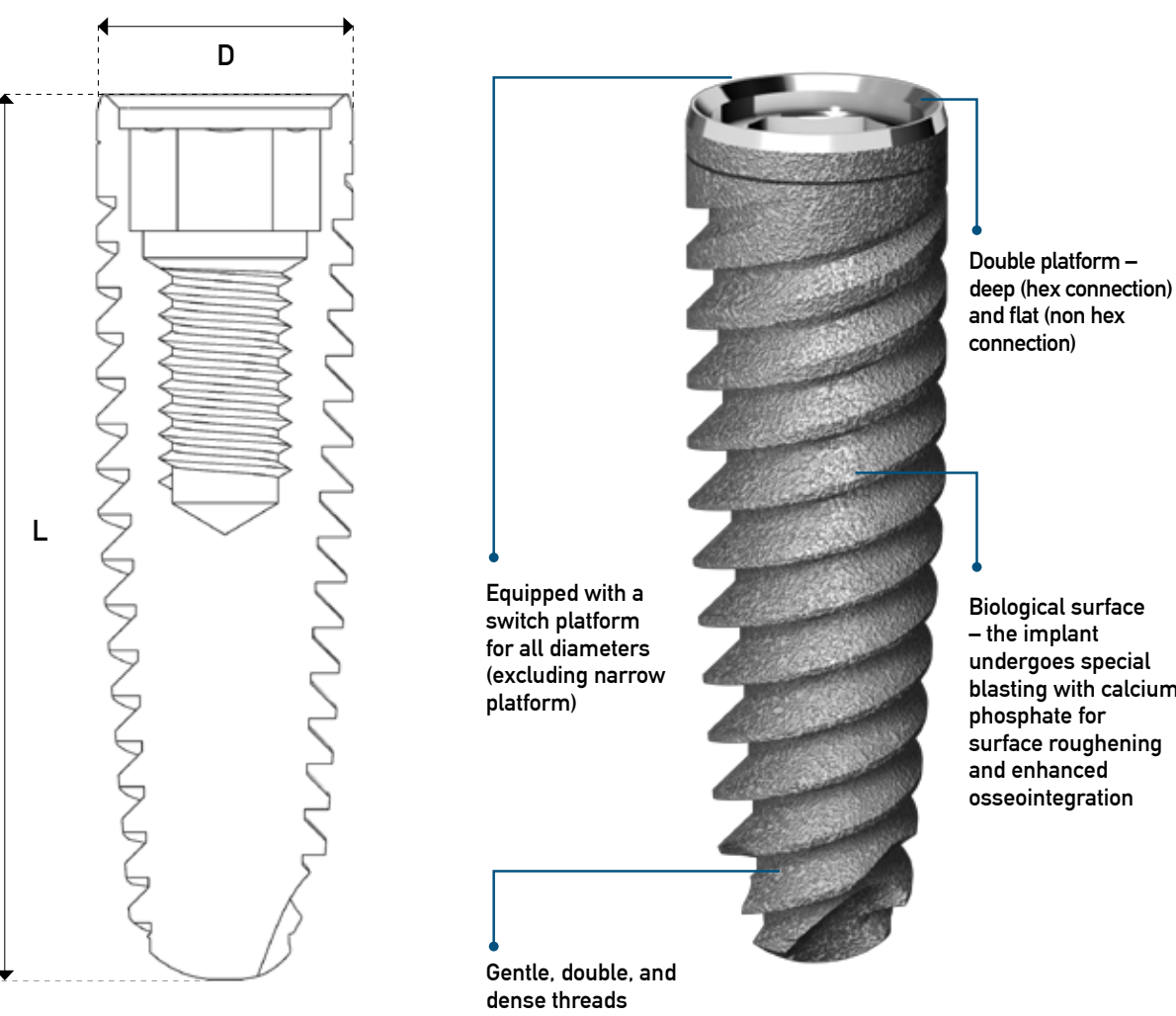

CAT no.	D (mm)	Platform	L (mm)	Tube top colors (indicating the final drill color)
I22	3.75	Standard	8, 10, 11.5, 13, 16	●
I22	4.2	Standard	8, 10, 11.5, 13, 16	●
I22	5	Standard	8, 10, 11.5	○

FINAL DRILL PROTOCOL

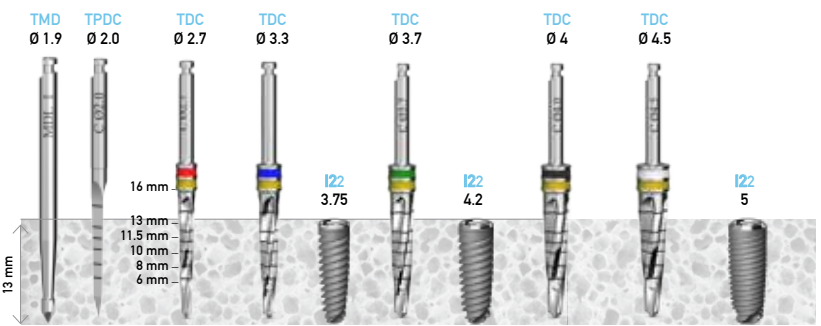

Drill Speed (RPM)	1200-1500	900-1200	800-1000	500-700	400-700	400-600	400-600	300-500	300-500	200-400
Drill Diameter (mm)	1.9	2	2.5	2.8	3.2	3.65	4	4.2	4.5	5

TMD - Marker drill bit | TD - Straight drill bit | TPD - Pilot twist drill bit

Procedure recommended by AB Dental should not replace the dentist/surgeon's judgment and experience.

PACKAGE CONTENT

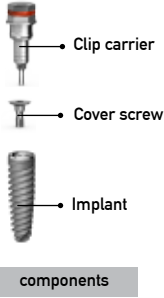
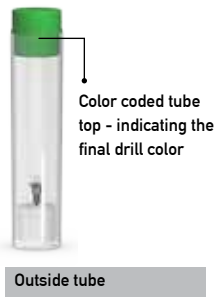

WITHOUT CARRIER

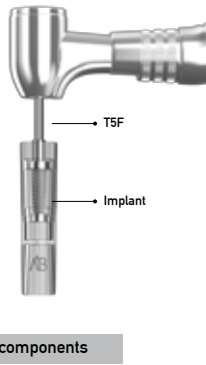

I5 CONICAL IMPLANT

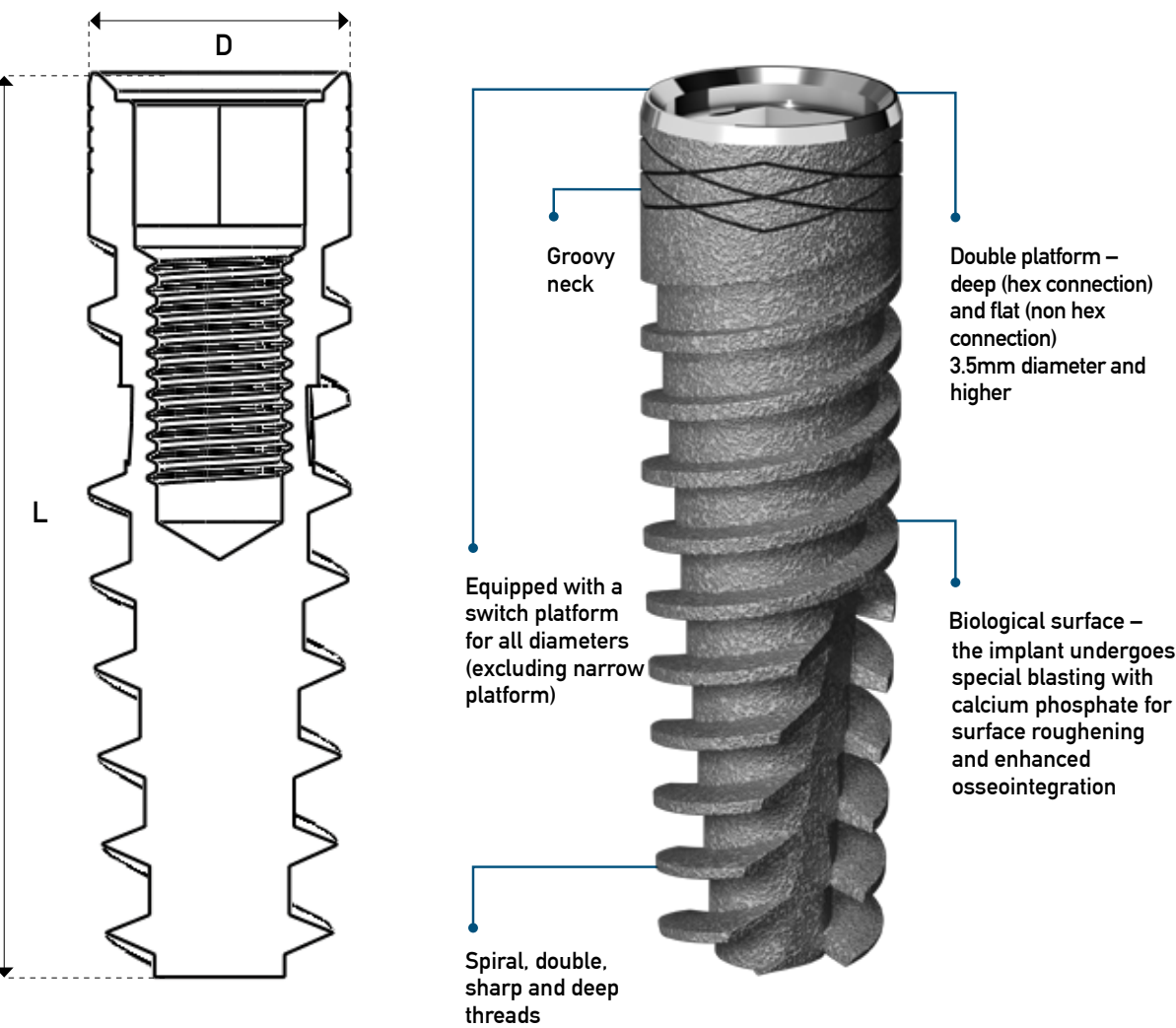

CAT no.	D (mm)	Platform	L (mm)	Tube top colors (indicating the final drill color)
I5	3	Narrow	10, 11.5, 13, 16	○
I5	3.2/ 3.3	Narrow	10, 11.5, 13, 16	●
I5	3.5	Standard	10, 11.5, 13, 16	●
I5	3.75	Standard	8, 10, 11.5, 13, 16	●
I5	4.2	Standard	8, 10, 11.5, 13, 16	●
I5	4.5	Standard	6, 8, 10, 11.5, 13, 16	●
I5	5	Standard	6, 8, 10, 11.5, 13, 16	○
I5	6	Standard	6, 8, 10, 11.5, 13, 16	●

FINAL DRILL PROTOCOL

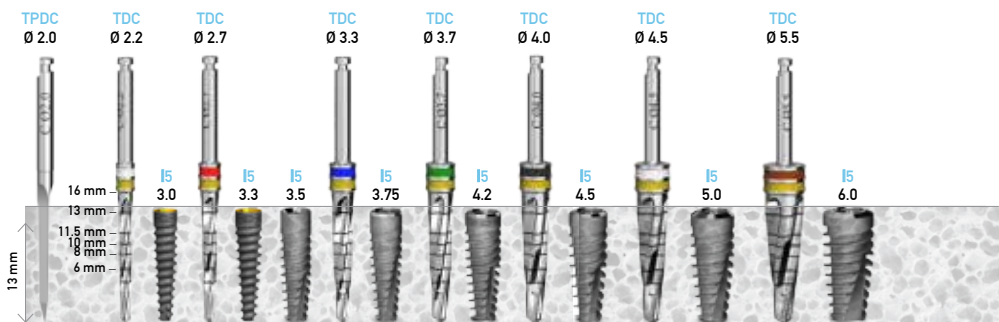

Drill Speed (RPM)	900-1200	500-700	400-700	400-600	400-600	300-500	300-500	200-400
Drill Diameter (mm)	2	2.7	3.3	3.7	4	4.2	4.5	5.5

TDC – Conical drill bit | TDCS – Counter sink | TPDC - Pilot twist conical drill bit
Procedure recommended by AB Dental should not replace the dentist/surgeon's judgment and experience.

PACKAGE CONTENT

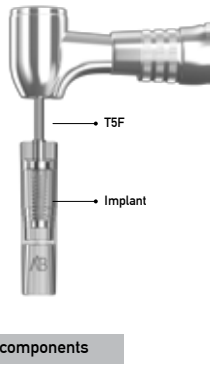
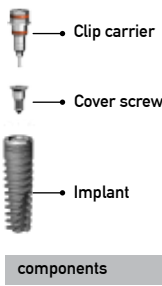
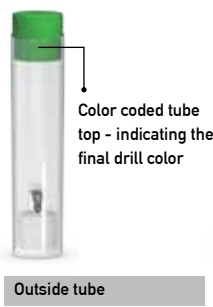

WITHOUT CARRIER

OPTIONAL DRILLS



Final drills for dense bone (type I-II)

I55 CONICAL IMPLANT

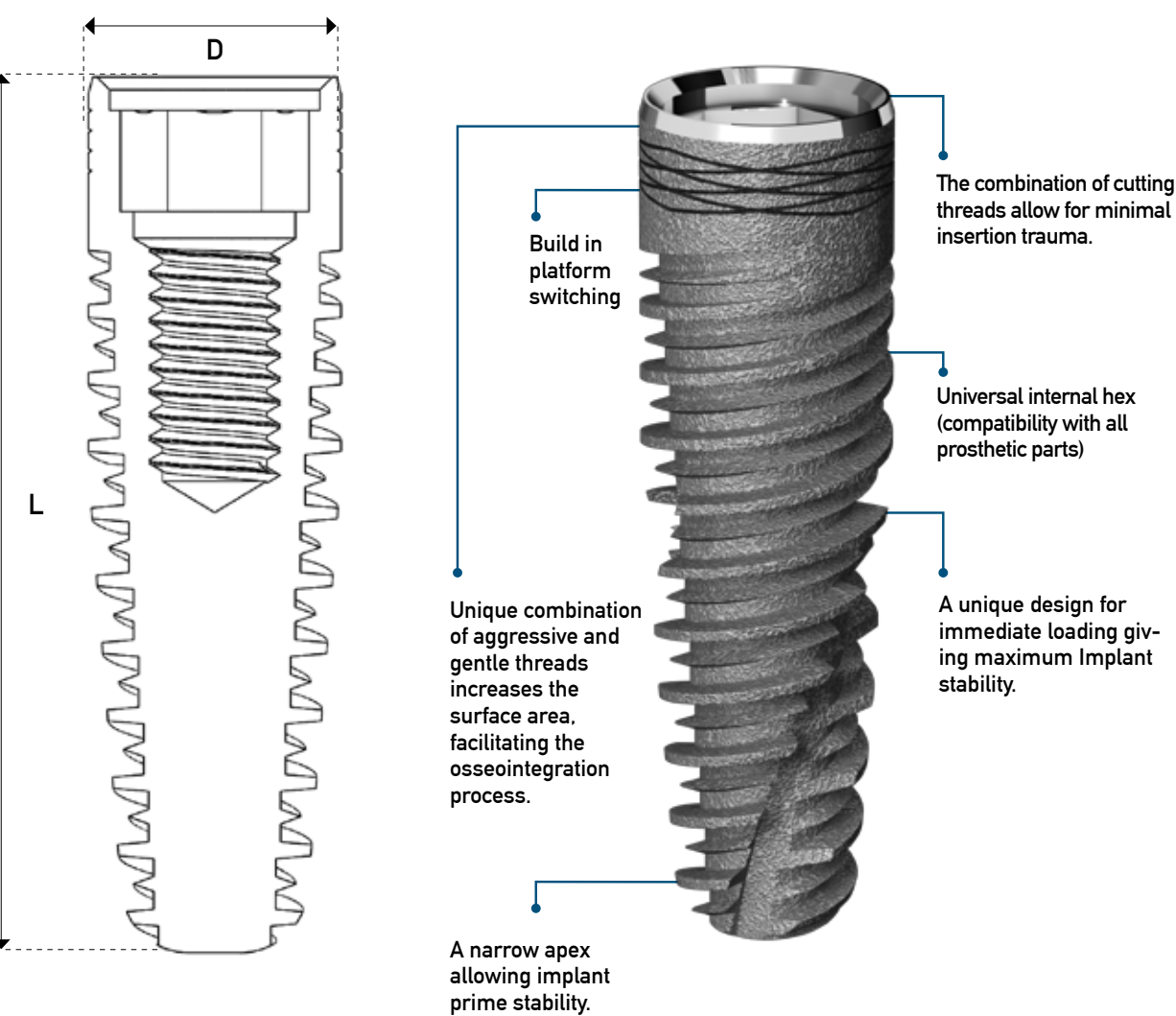

CAT no.	D (mm)	Platform	L (mm)	Tube top colors (indicating the final drill color)
I55	3	Narrow	10, 11.5, 13, 16	○
I55	3.3	Narrow	10, 11.5, 13, 16	●
I55	3.75	Standard	8, 10, 11.5, 13, 16	●
I55	4.2	Standard	8, 10, 11.5, 13, 16	●
I55	4.5	Standard	6, 8, 10, 11.5, 13, 16	●
I55	5	Standard	6, 8, 10, 11.5, 13, 16	○

FINAL DRILL PROTOCOL

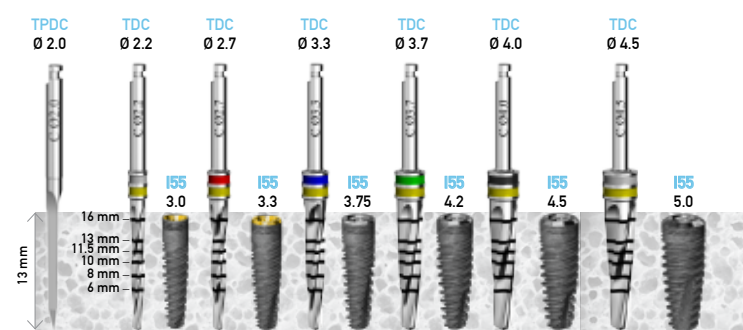

Drill Speed (RPM)	900-1200	500-700	400-700	400-600	400-600	300-500	300-500	200-400
Drill Diameter (mm)	2	2.7	3.3	3.7	4	4.2	4.5	5.5

TDC – Conical drill bit | TDCS – Counter sink | TPDC - Pilot twist conical drill bit
Procedure recommended by AB Dental should not replace the dentist/surgeon's judgment and experience.

PACKAGE CONTENT

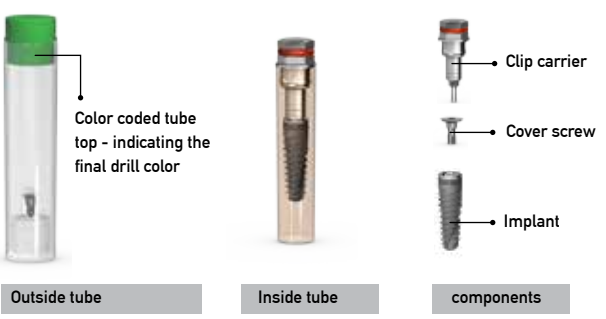

OPTIONAL DRILLS

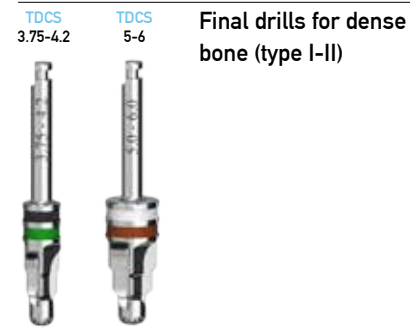

I10 TRAPEZE IMPLANT

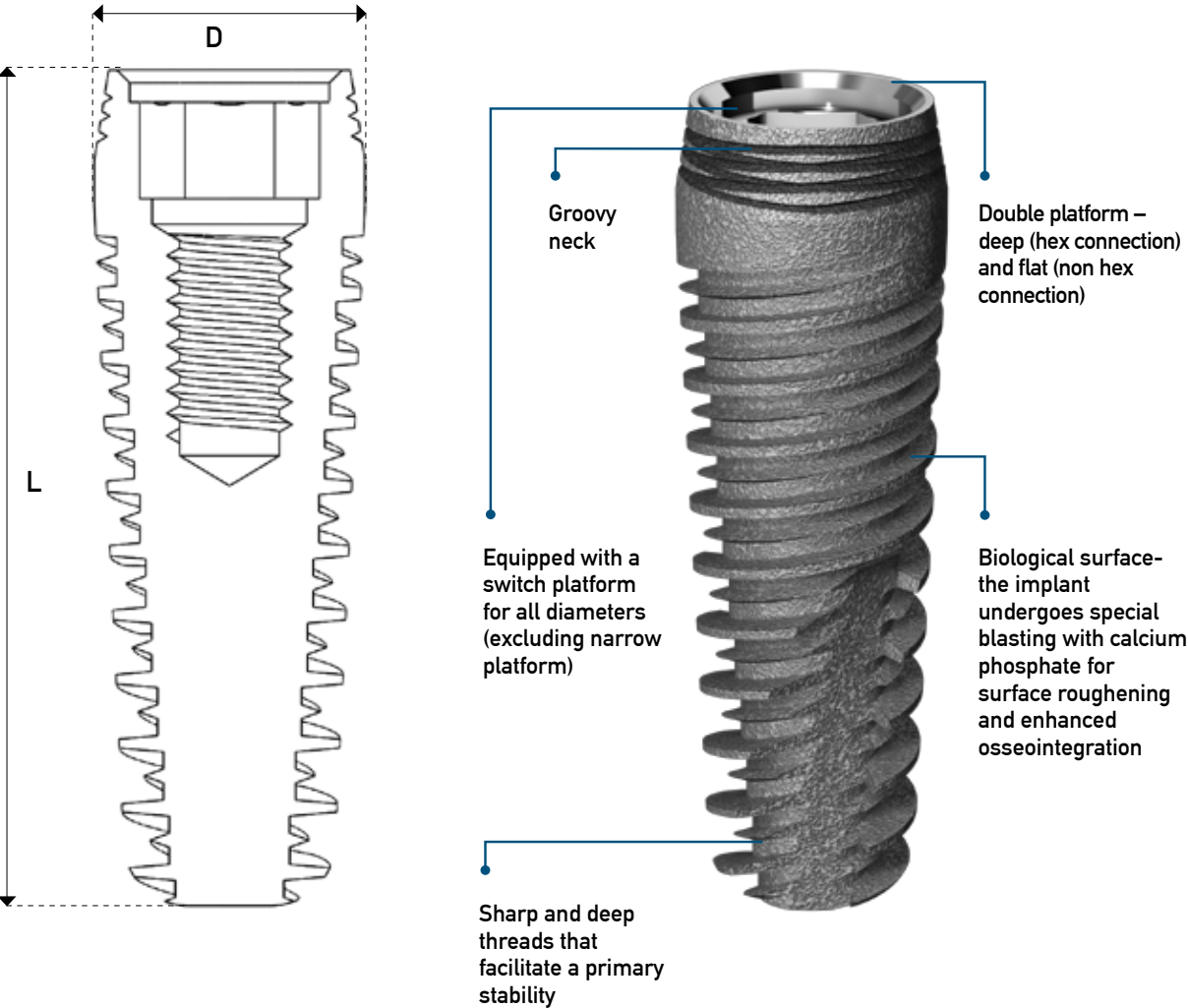

PACKAGE CONTENT



CAT no.	D (mm)	Platform	L (mm)	Tube top colors (indicating the final drill color)
I10	3.75	Narrow	8, 10, 11.5, 13, 16	●
I10	4.2	Standard	8, 10, 11.5, 13, 16	●
I10	5	Standard	8, 10, 11.5, 13	○

FINAL DRILL PROTOCOL

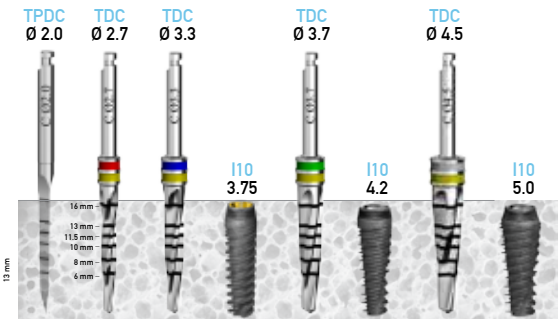

Drill Speed (RPM)	900-1200	800-1000	500-700	400-700	400-600	400-600	300-500	300-500
Drill Diameter (mm)	2	2.2	2.7	3.3	3.7	4	4.2	4.5

TDC – Conical drill bit | TDCS – Counter sink | TPDC - Pilot conical drill bit
Procedure recommended by AB Dental should not replace the dentist/surgeon’s judgment and experience.

OPTIONAL DRILLS

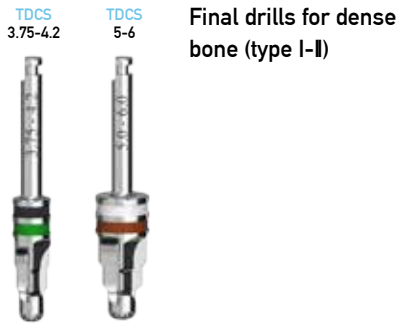

I10C TRAPEZE IMPLANT WITH CONICAL PLATFORM

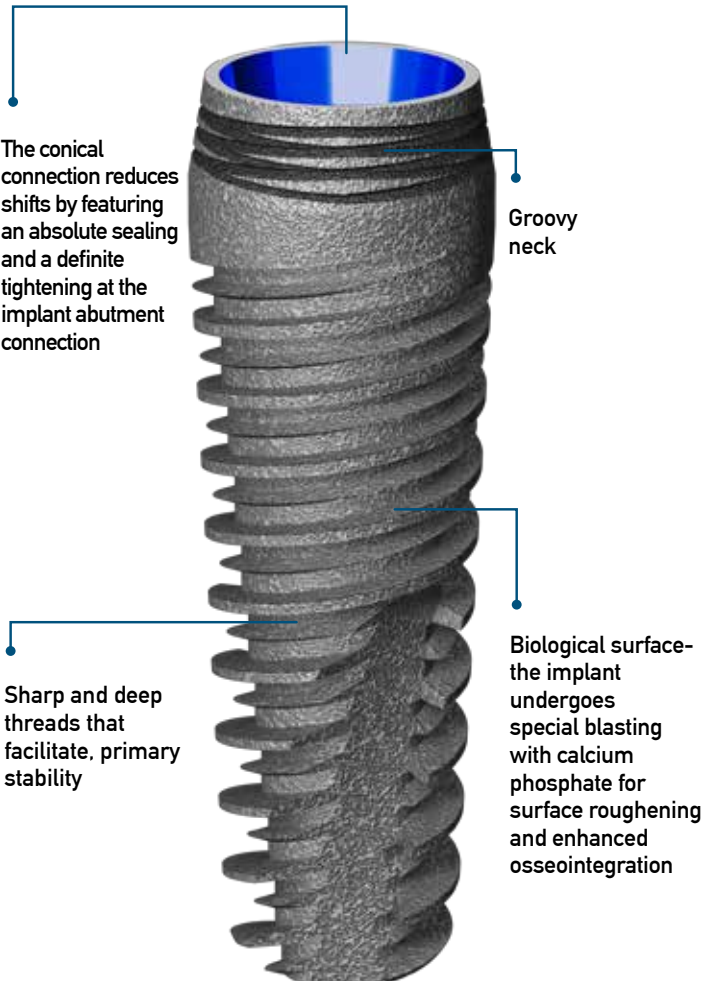
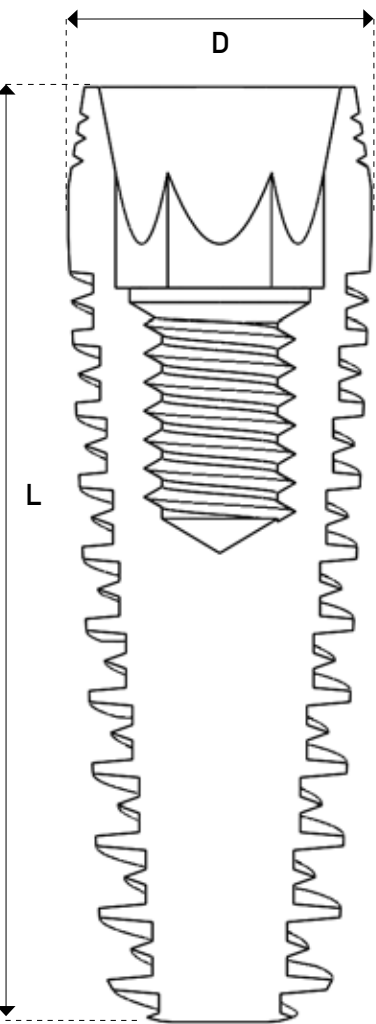

PACKAGE CONTENT

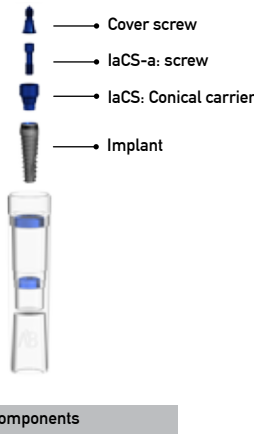
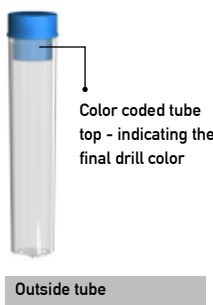

CAT no.	D (mm)	Platform	L (mm)	Tube top colors (indicating the final drill color)
I10C	4.2	Standard	8, 10, 11.5, 13	

FINAL DRILL PROTOCOL

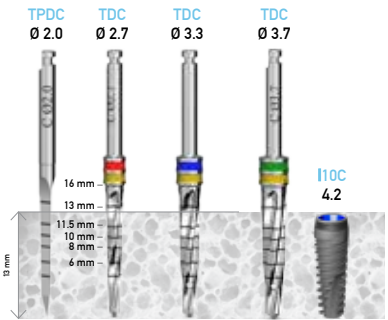

Drill Speed (RPM)	900-1200	800-1000	500-700	400-700	400-600	400-600	300-500
Drill Diameter (mm)	2	2.2	2.7	3.3	3.7	4	4.2

TDC – Conical drill bit | TDCS – Counter sink | TPDC - Pilot conical drill bit
Procedure recommended by AB Dental should not replace the dentist/surgeon’s judgment and experience.

OPTIONAL DRILLS



Final drills for dense bone (type I-II)

I6 NARROW INTEGRAL IMPLANT

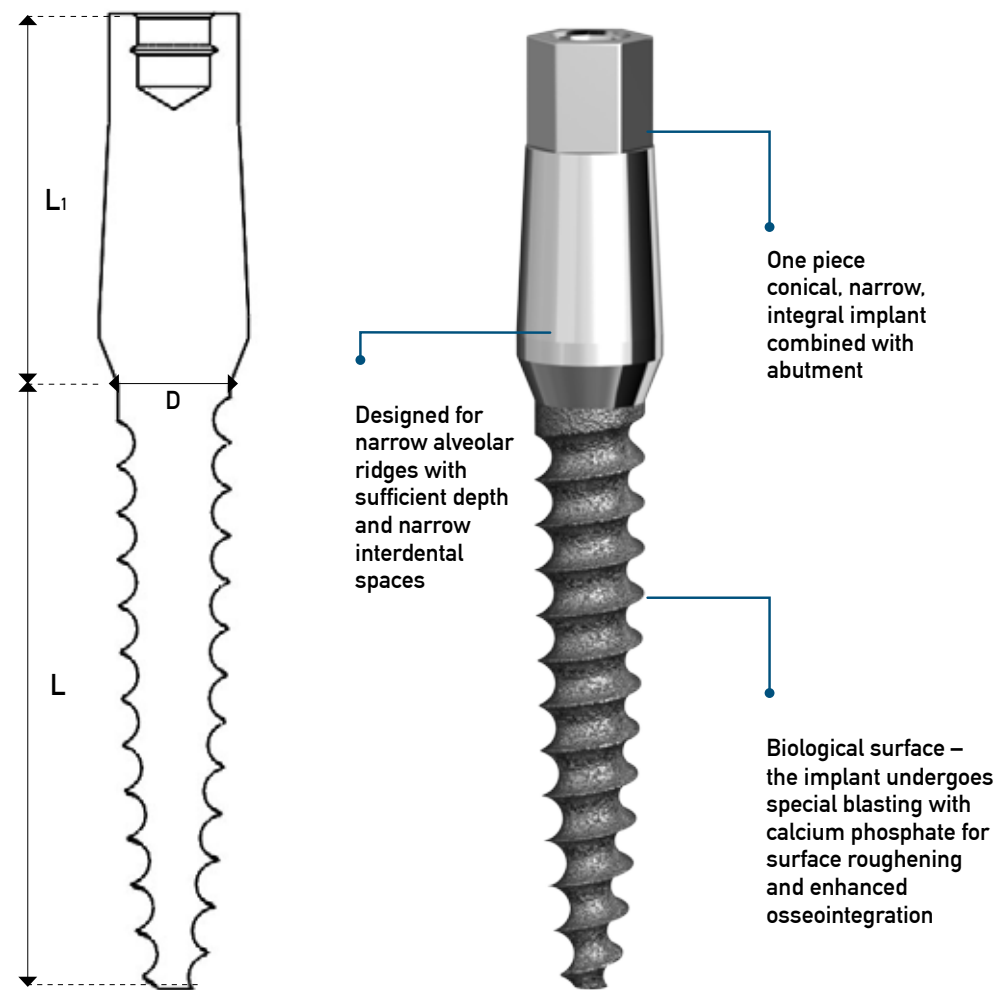

CAT no.	D (mm)	Platform	L (mm)	L ₁ (mm)	Tube top colors (indicating the final drill color)
I6	2.4	Narrow	11.5, 13, 16	7	○
I6	3	Narrow	10, 11.5, 13, 16	7	○
I6	3.2	Narrow	10, 11.5, 13, 16	7	●

FINAL DRILL PROTOCOL

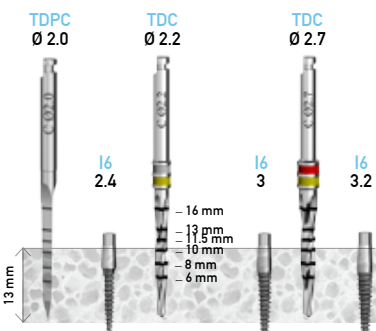

Drill Speed (RPM)	900-1200	800-1000	500-700
Drill Diameter (mm)	2	2.2	2.7

TDC - Conical drill bit | TPCP – Pilot conical drill bit

OPTIONAL DRILLS

For dense bone type: Procedure recommended by AB Dental should not replace the dentist/surgeon's judgment and experience.



PACKAGE CONTENT



I6b ONE PIECE BALL

ATTACHMENT IMPLANT

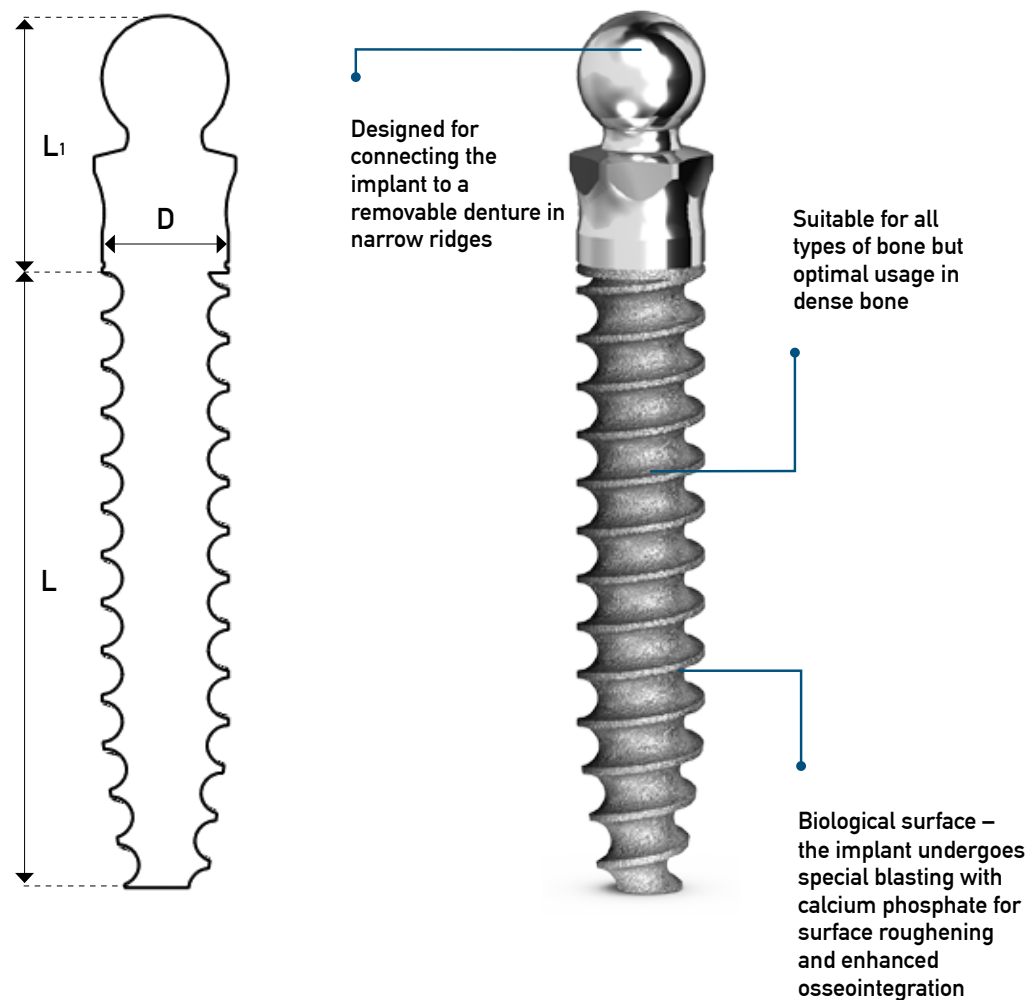

CAT no.	D (mm)	Platform	L (mm)	L ₁ (mm)	Tube top colors (indicating the final drill color)
I6b	2.4	Narrow	11.5, 13, 16	6	○

FINAL DRILL PROTOCOL

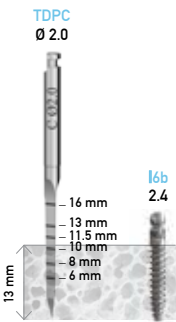

Drill Speed (RPM)	900-1200
Drill Diameter (mm)	2

TPDC – Pilot conical drill bit

OPTIONAL DRILLS

For dense bone type: Procedure recommended by AB Dental should not replace the dentist/surgeon's judgment and experience.



PACKAGE CONTENT



I7 INTEGRAL IMPLANT

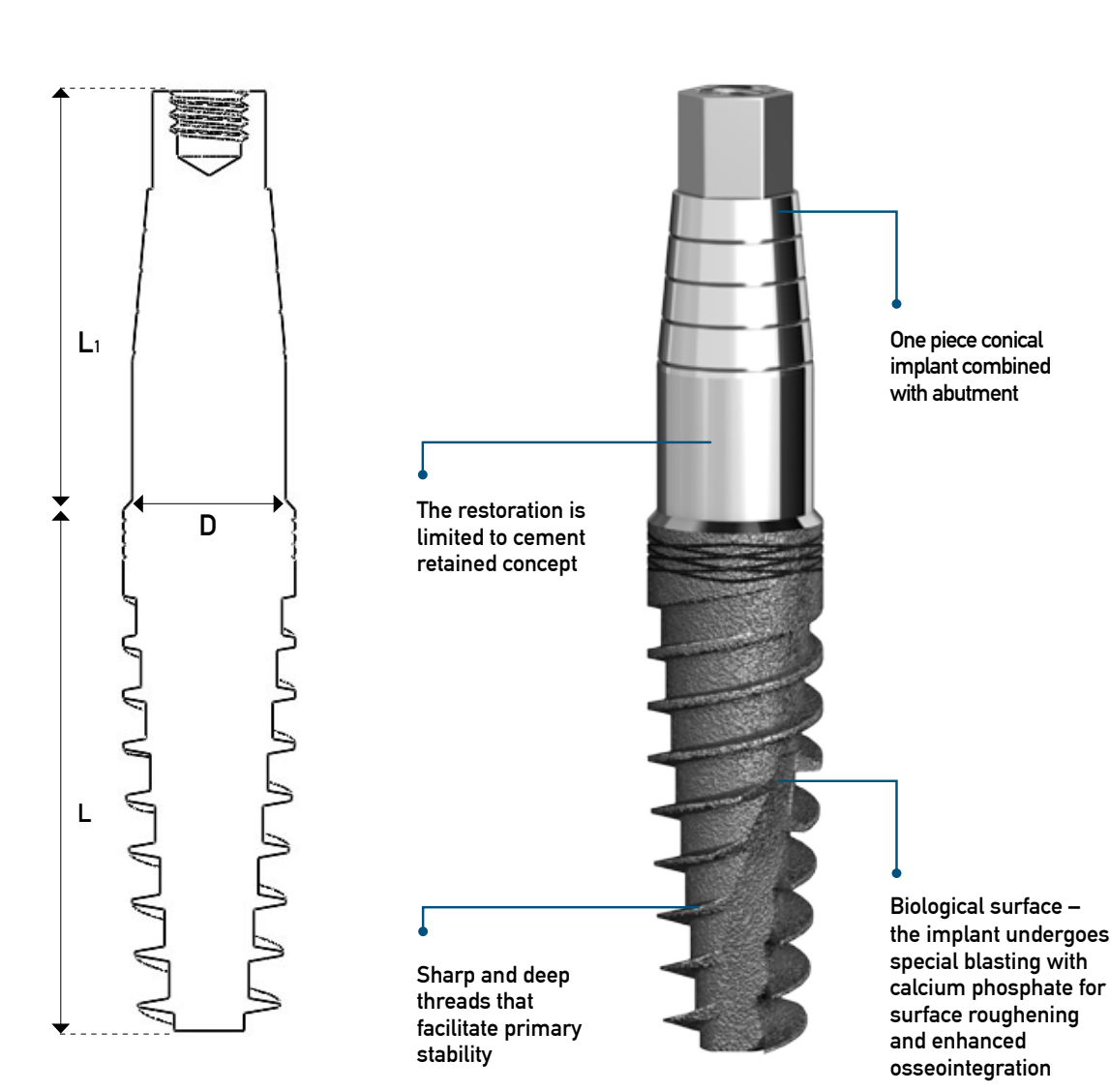

PACKAGE CONTENT

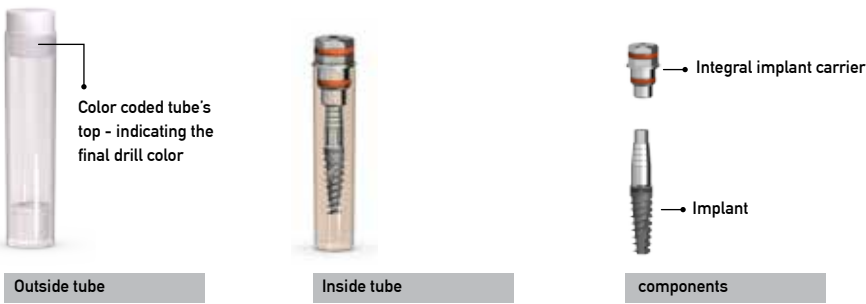

CAT no.	D (mm)	Platform	L (mm)	L ₁ (mm)	Tube top colors (indicating the final drill color)
I7	3.75	Standard	8, 10, 11.5, 13, 16	11	
I7	4.2	Standard	6, 8, 10, 11.5, 13, 16	11	
I7	5	Standard	6, 8, 10, 11.5, 13	11	

FINAL DRILL PROTOCOL

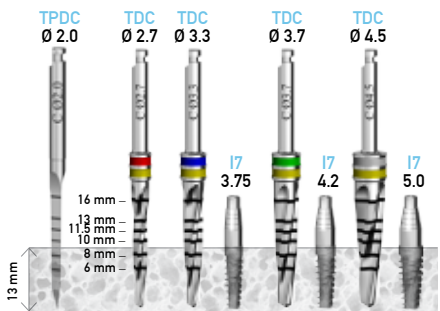

Drill Speed (RPM)	900-1200	500-700	400-700	400-600	400-600	300-500	300-500	200-400
Drill Diameter (mm)	2	2.7	3.3	3.7	4	4.2	4.5	5.5

TDC – Conical drill bit | TDCS – Counter sink | TPDC - Pilot conical drill bit
Procedure recommended by AB Dental should not replace the dentist/surgeon's judgment and experience.

OPTIONAL DRILLS

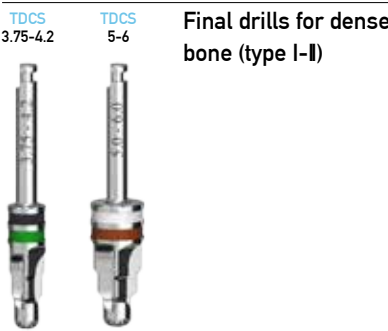

TOOLS

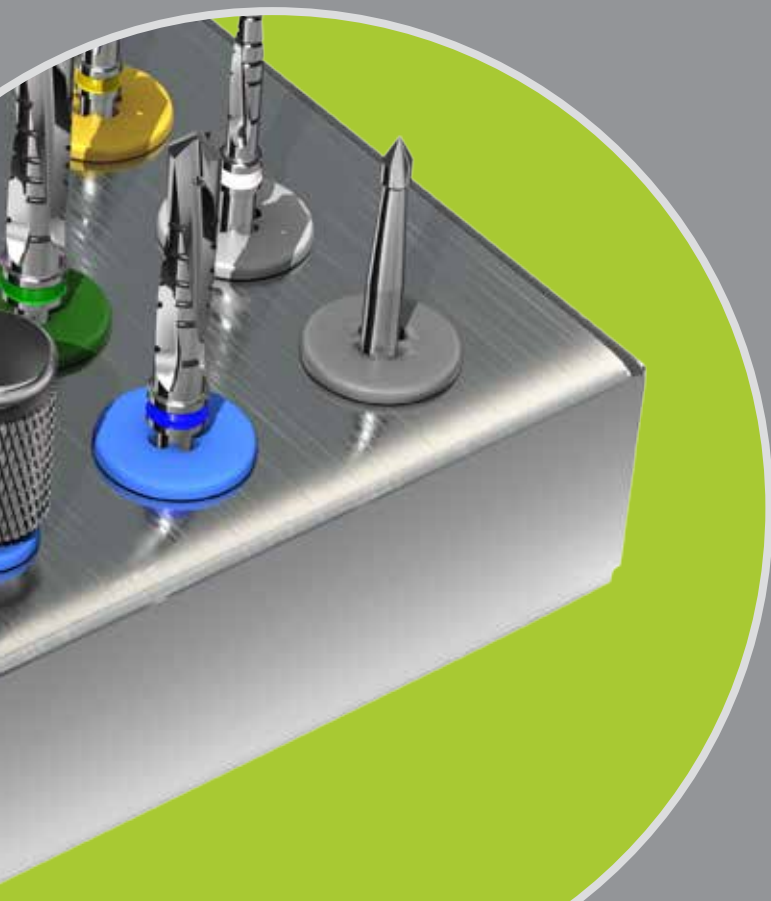

14

14 kinds of drivers

9

9 kinds of drill families in
several sizes

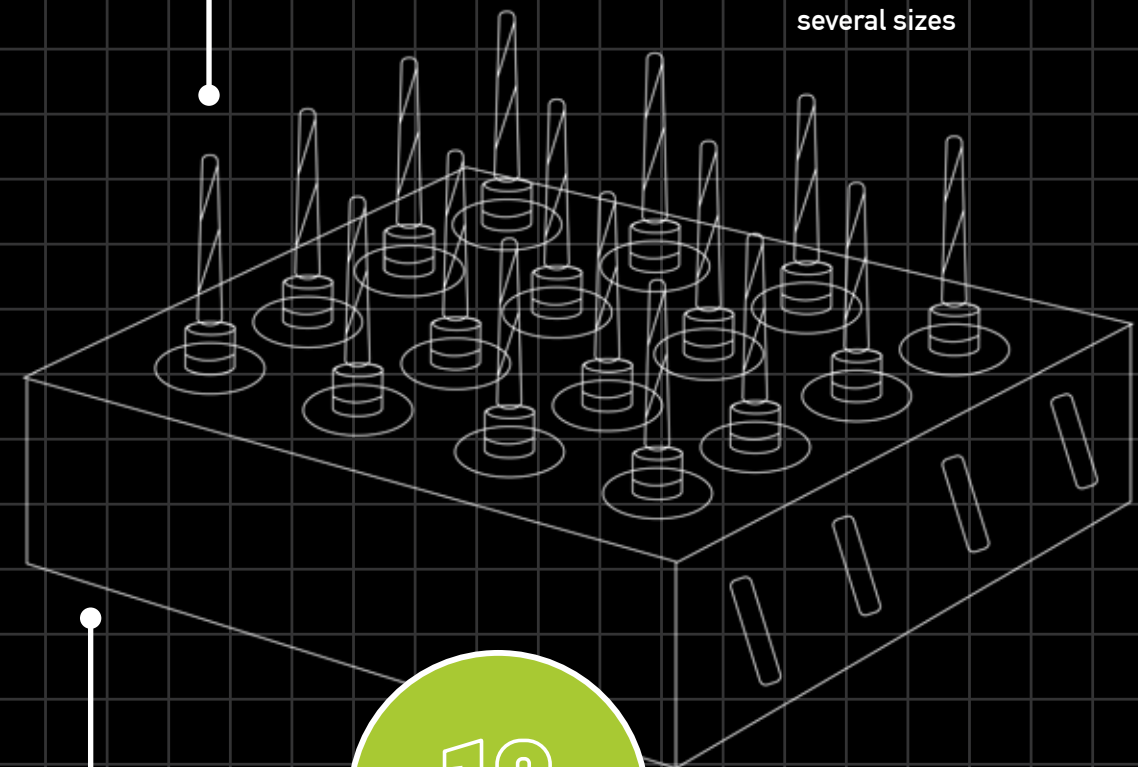

19

19 kinds of kits

DRILLS

STRAIGHT DRILLS

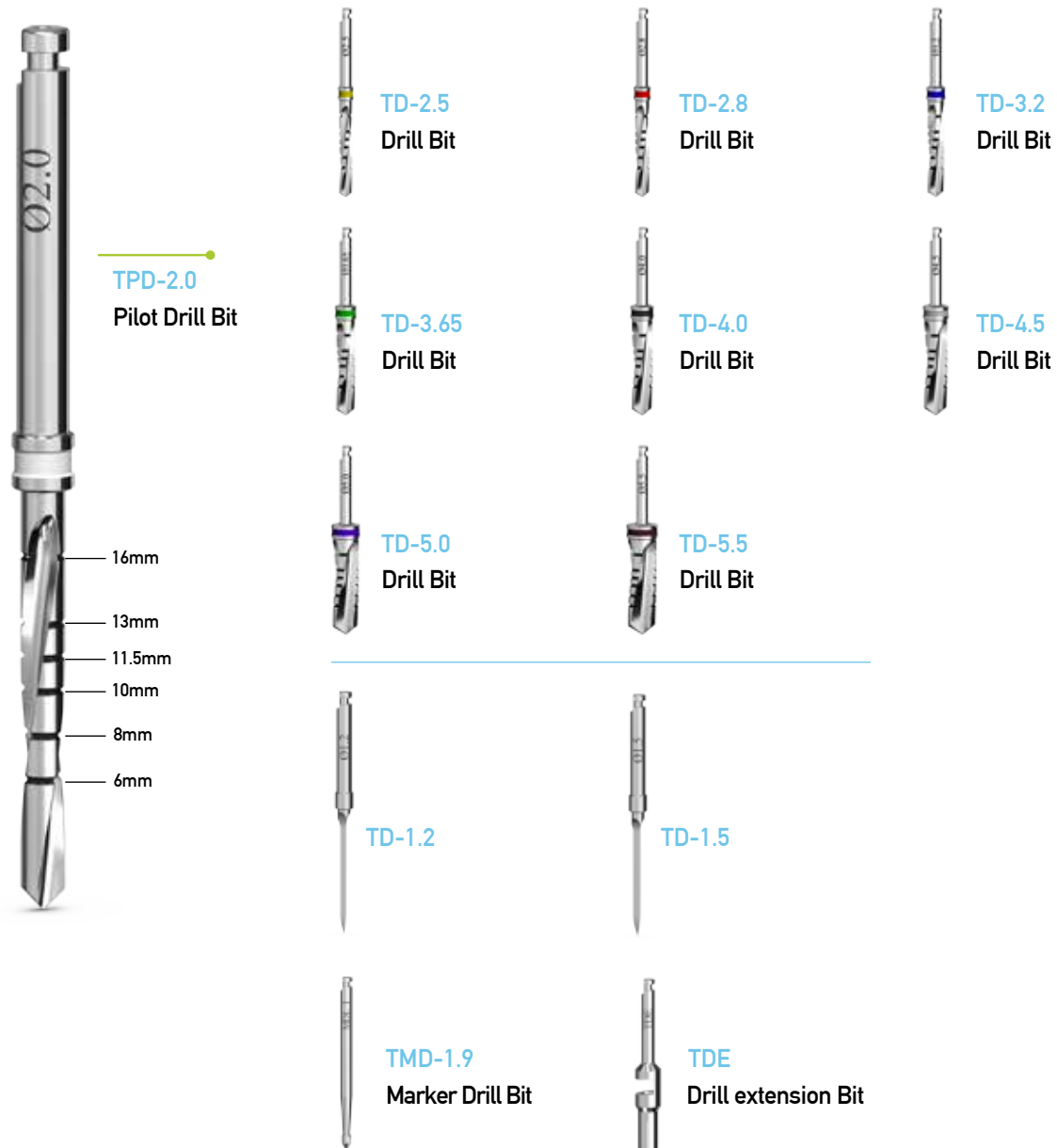

CONICAL DRILLS

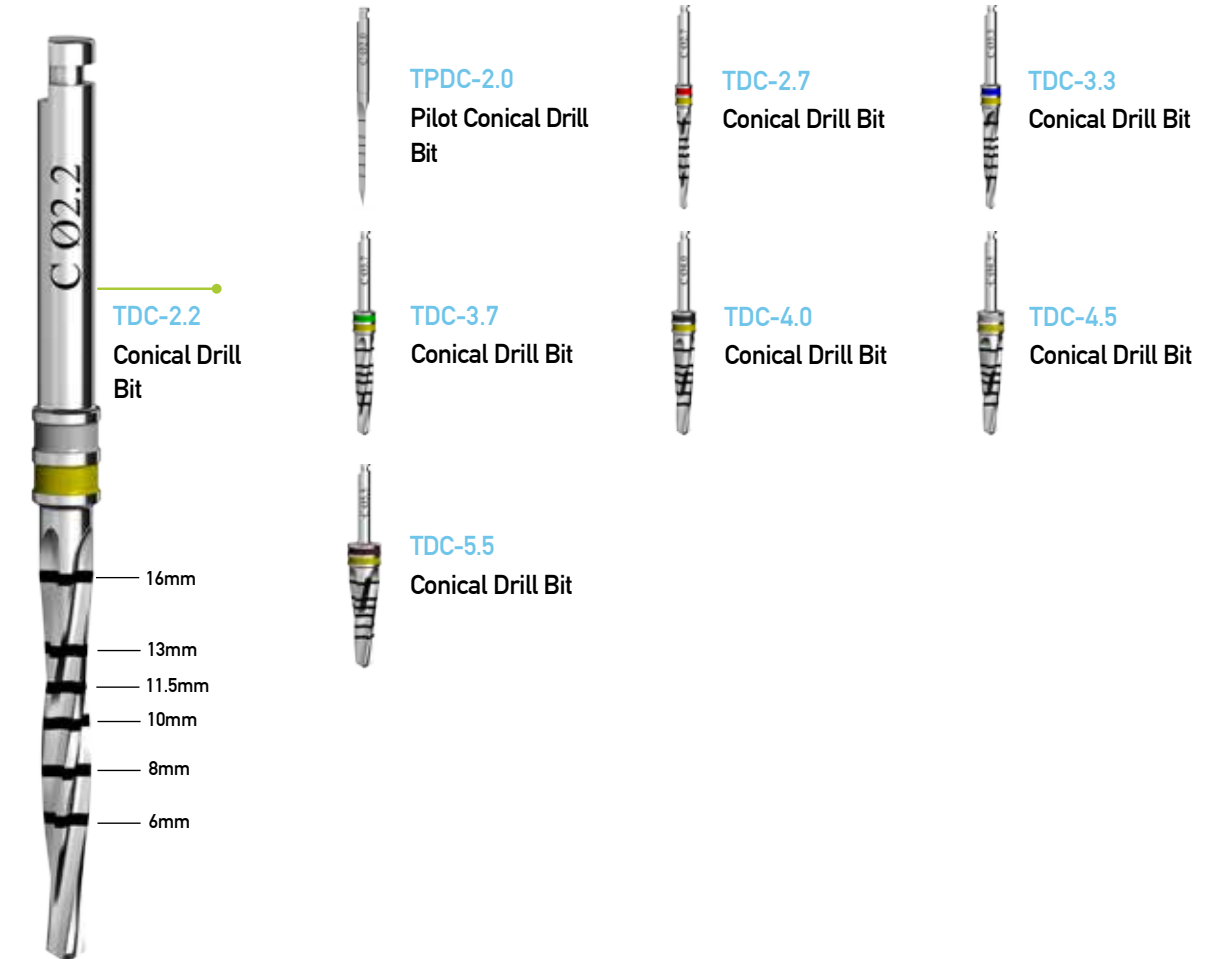

DRILLS

COATED DRILLS

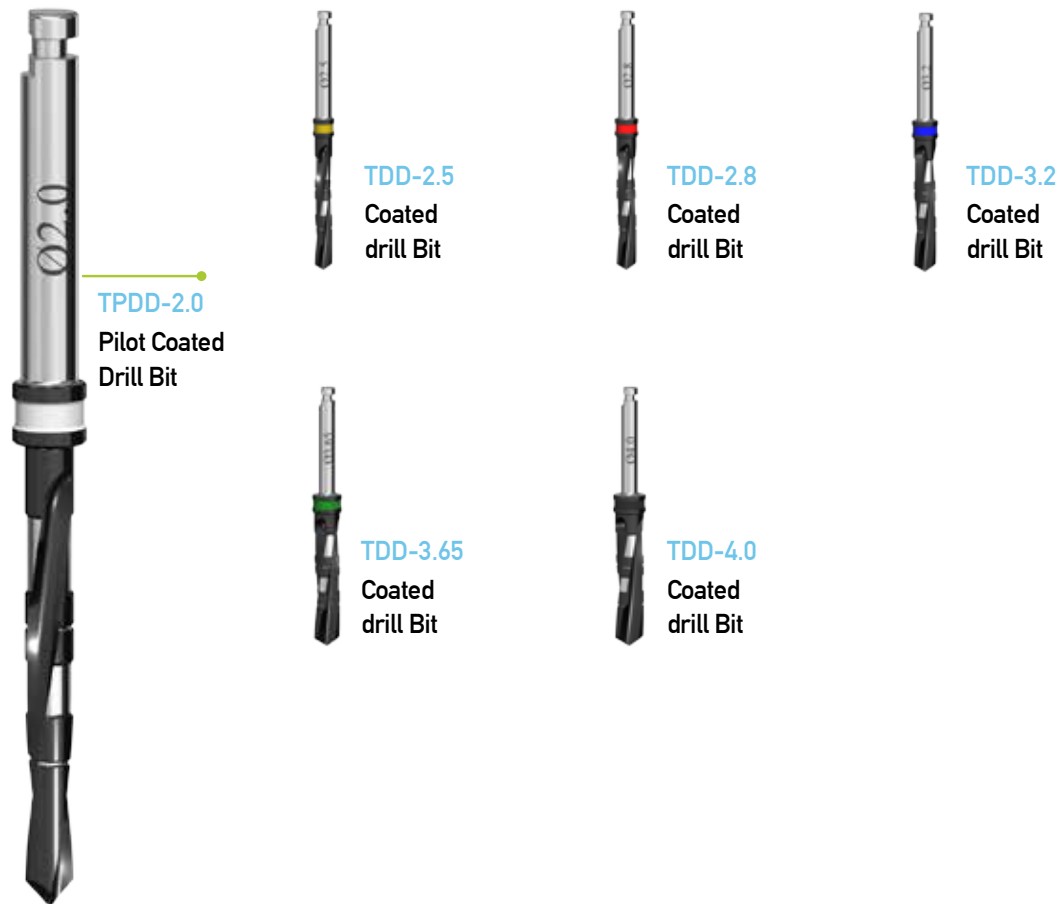

COUNTER SINK

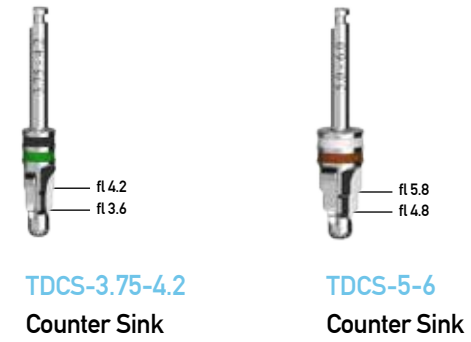

TREPHINE



DRIVERS

DRIVERS FOR IMPLANT PLACEMENT



T3-2,9 **T3-2,18**
Ratchet hex driver
for 3mm diameter
implant - narrow
platform



T3 2,4,9 **T3-2,4,18**
Ratchet hex driver
for 3.75mm diameter
implant - standard
platform



T3-I6 **T3-I6L**
Ratchet hex driver
for I6/I7 implant



T3C-4,9 **T3C-4,18**
Ratchet hex driver
for 4mm diameter
implant - conical
platform

DRIVERS TO TIGHTEN ABUTMENTS



T1-1,2,9 **T1-1,2,15**
Ratchet Hex Driver for Abutment



T5-1,2,21 **T5-1,2,26**
Contra Angle Driver for Abutment

CONTRA ANGLE DRIVERS

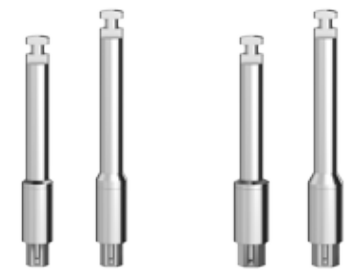

T5F-2,20 **T5F-2,25** **T5F-2,4,20** **T5F-2,4,25**
Contra Angle Driver for implant -
with friction (for implants without
carrier)

HAND DRIVERS TO TIGHTEN ABUTMENTS



T2-1,2,9 **T2-1,2,15**
Hand Hex Driver for Abutment -
with conical ending to prevent
screws from falling

RETRIEVING SCREW



T4
Retrieving Screw

PROFESSIONAL IMPLANTOLOGY TOOLS



T8
Ratchet
Wrench



T8c-10-40
Ratchet-Torque
Combination



T9
Depth
Gauge



T10
Handle



T11
Mallet



T13
Technician's
Handle



T15 - 3.75
Disposal screw
removing
instrument kit.
Also available with
3mm diameter



T16
Implant position
In collaboration with
Dr. Meir Aviram



T17
Tissue
Punch Driver



T18-3.75,9 **T18-3.75,18**
Implant removing
instrument kit



T22
Abutment
Gripper

TKS

COMPACT ORGANIZED KIT



Full small kit of drills

Width: 8cm
Length: 10cm
Height: 5cm

This kit is also available as Cat no. TKS-T8C, including Ratchet torque.

- T3-2.18**
Ratchet Hex Driver for Implant
- T3-2.4.9**
 T3-2.4.18 } Ratchet Hex Driver for Implant
- T1-1.2.9**
 T1-1.2.15 } Ratchet Hex Driver for Abutment
- T2-1.2.9**
 T2-1.2.15 } Hand Hex Driver for Abutment
- T5-2.4.25**
Contra angle driver for inserting the implant until initial stability
- T8**
Ratchet Wrench
- TP-23**
Parallel Pin (x2)

- TMD-1.9**
ø 1.9 Marker Drill Bit
- TPD-2.0**
ø 2.0 Pilot Drill Bit
- TD-2.5**
ø 2.5 Drill Bit
- TD-2.8**
ø 2.8 Drill Bit
- TD-3.2**
ø 3.2 Drill Bit
- TD-3.65**
ø 3.65 Drill Bit
- TD-4.0**
ø 4.0 Drill Bit
- TD-4.5**
ø 4.5 Drill Bit

TKSC

COMPACT ORGANIZED CONICAL KIT



Full conical small kit of drills

Width: 8cm
Length: 10cm
Height: 5cm

This kit is also available as Cat no. TKSC-T8C, including Ratchet torque.

- T3-2.18**
Ratchet Hex Driver for Implant
- T3-2.4.9**
 T3-2.4.18 } Ratchet Hex Driver for Implant
- T1-1.2.9**
 T1-1.2.15 } Ratchet Hex Driver for Abutment
- T2-1.2.9**
 T2-1.2.15 } Hand Hex Driver for Abutment
- T5-2.4.25**
Contra angle driver for inserting the implant until initial stability
- T8**
Ratchet Wrench
- TP-23**
Parallel Pin (x2)

- TMD-1.9**
ø 1.9 Marker Drill Bit
- TPDC-2.0**
ø 2 Pilot Conical Drill Bit
- TDC-2.2**
ø 2.2 Conical Drill Bit
- TDC-2.7**
ø 2.7 Conical Drill Bit
- TDC-3.3**
ø 3.3 Conical Drill Bit
- TDC-3.7**
ø 3.7 Conical Drill Bit
- TDC-4.0**
ø 4.0 Conical Drill Bit
- TDC-4.5**
ø 4.5 Conical Drill Bit
- TDC-5.5**
ø 5.5 Conical Drill Bit

TKM















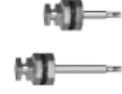



MEDIUM ORGANIZED KIT



Full medium kit of drills

Width: 14cm
Length: 19cm
Height: 5cm

This kit is also available as Cat no. TKM-T8C, including Ratchet torque combination and counter sinks T8C-10-40, TDCS 3.75-4.2, TDCS-5-6

	T3-2.9 T3-2.18	Ratchet Hex Driver for Implant		TMD-1.9 ø 1.9 Marker Drill Bit
	T3-2.4.9 T3-2.4.18	Ratchet Hex Driver for Implant		TPD-2.0 ø 2.0 Pilot Drill Bit
	T1-1.2.9 T1-1.2.15	Ratchet Hex Driver for Abutment		TD-2.5 ø 2.5 Drill Bit
	T2-1.2.9 T2-1.2.15	Hand Hex Driver for Abutment		TD-2.8 ø 2.8 Drill Bit
	T5-1.2.21	Contra Angle Driver for Abutment		TD-3.2 ø 3.2 Drill Bit
	T5-2.4.20 T5-2.4.25	Contra angle driver for inserting the implant until initial stability		TD-3.65 ø 3.65 Drill Bit
	T8	Ratchet Wrench		TD-4.0 ø 4.0 Drill Bit
	TP-23	Parallel Pin (x4)		TD-4.5 ø 4.5 Drill Bit
				TD-5 ø 5.0 Drill Bit
				TD-5.5 ø 5.5 Drill Bit
				TDE Drilling Extension bit

TKMC



















MEDIUM ORGANIZED CONICAL KIT



Full conical medium kit of drills

Width: 14cm
Length: 19cm
Height: 5cm

This kit is also available as Cat no. TKMC-T8C, including Ratchet torque combination and counter sinks T8C-10-40, TDCS 3.75-4.2 TDCS-5-6









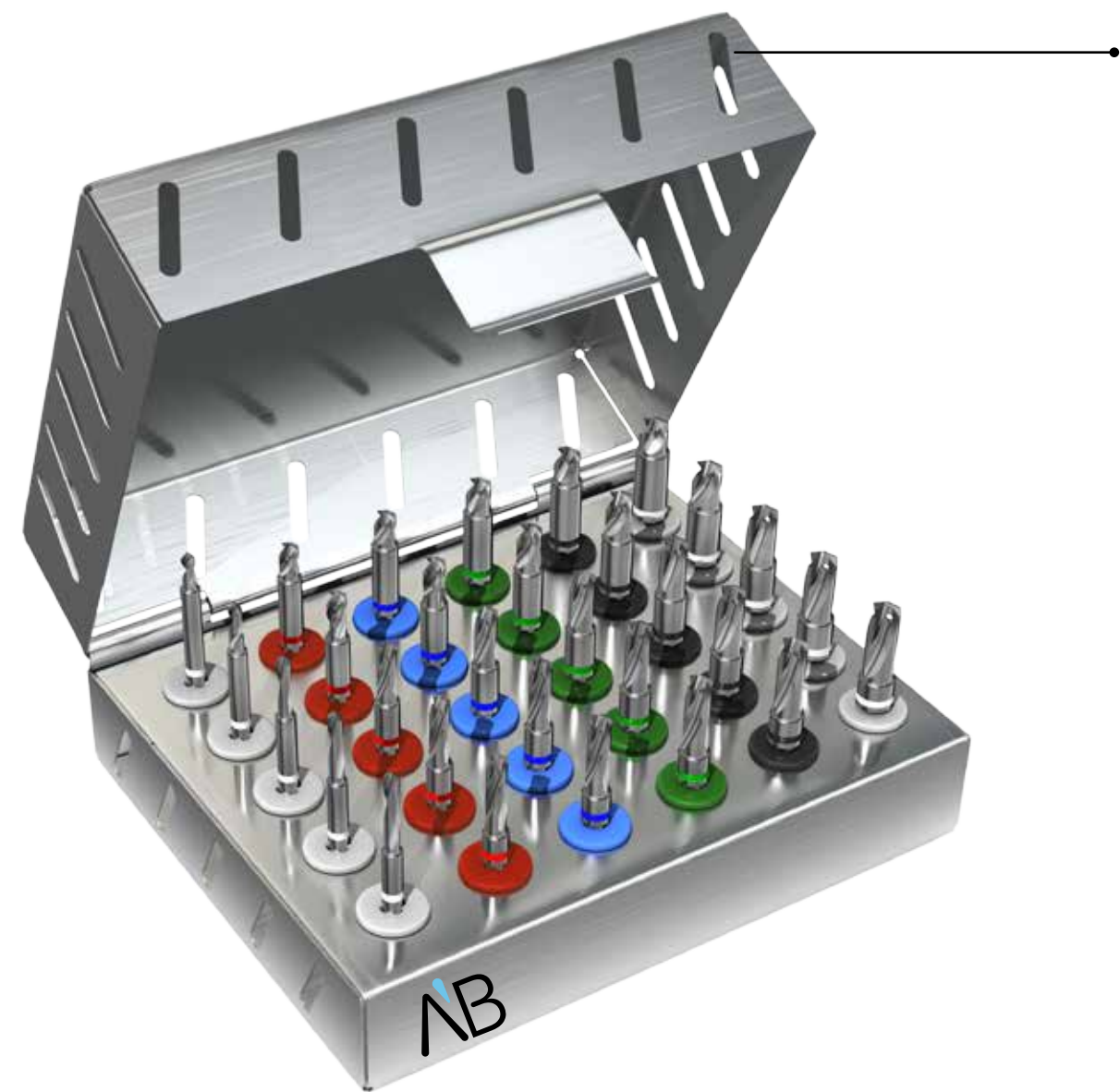





















	T3-2.9 T3-2.18	Ratchet Hex Driver for Implant		TMD-1.9 ø 1.9 Marker Drill Bit
	T3-2.4.9 T3-2.4.18	Ratchet Hex Driver for Implant		TPDC-2.0 ø 2 Pilot Conical Drill Bit
	T1-1.2.9 T1-1.2.15	Ratchet Hex Driver for Abutment		TDC-2.2 ø 2.2 Conical Drill Bit
	T2-1.2.9 T2-1.2.15	Hand Hex Driver for Abutment		TDC-2.7 ø 2.7 Conical Drill Bit
	T5-2.4.20 T5-2.4.25	Contra angle driver for inserting the implant until initial stability		TDC-3.3 ø 3.3 Conical Drill Bit
	T5-1.2.21	Contra Angle Driver for Abutment		TDC-3.7 ø 3.7 Conical Drill Bit
	T8	Ratchet Wrench		TDC-4.0 ø 4.0 Conical Drill Bit
	TP-23	Parallel Pin (x4)		TDC-4.5 ø 4.5 Conical Drill Bit
				TDC-5.0 ø 5.0 Conical Drill Bit
				TDC-5.5 ø 5.5 Conical Drill Bit
				TDE Drilling Extension Bit

TKD STOPPERED DRILL KIT

Full stoppered drills kit

Width: 8cm
Length: 10cm
Height: 5cm









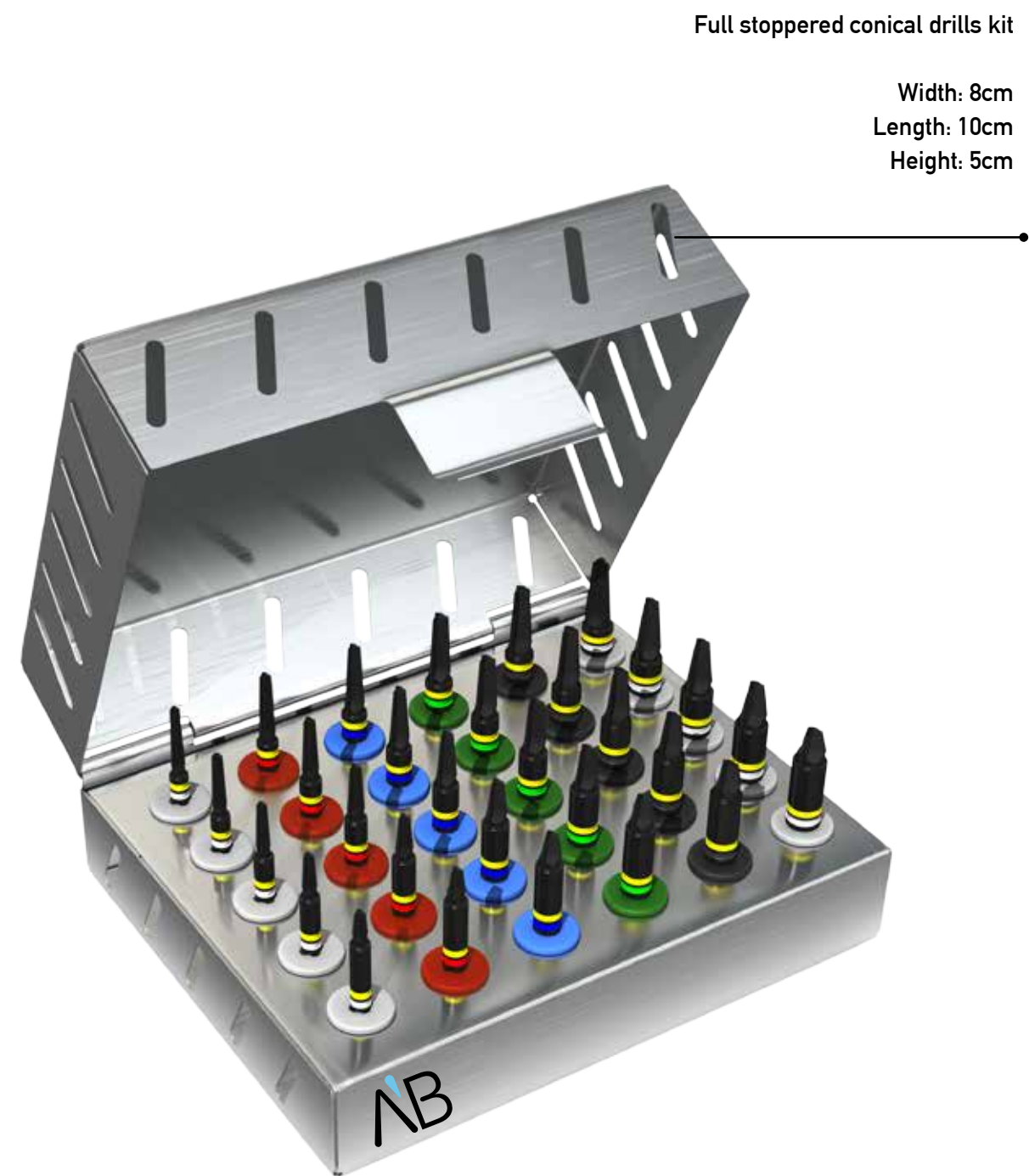









	TDSt-2,6 Diameter 2mm Length 6mm		TDSt-3.65,6 Diameter 3.65mm Length 6mm
	TDSt-2,8 Diameter 2mm Length 8mm		TDSt-3.65,8 Diameter 3.65mm Length 8mm
	TDSt-2,10 Diameter 2mm Length 10mm		TDSt-3.65,10 Diameter 3.65mm Length 10mm
	TDSt-2,11.5 Diameter 2mm Length 11.5mm		TDSt-3.65,11.5 Diameter 3.65mm Length 11.5mm
	TDSt-2,13 Diameter 2mm Length 13mm		TDSt-3.65,13 Diameter 3.65mm Length 13mm
	TDSt-2.8,6 Diameter 2.8mm Length 6mm		TDSt-4,6 Diameter 4mm Length 6mm
	TDSt-2.8,8 Diameter 2.8mm Length 8mm		TDSt-4,8 Diameter 4mm Length 8mm
	TDSt-2.8,10 Diameter 2.8mm Length 10mm		TDSt-4,10 Diameter 4mm Length 10mm
	TDSt-2.8,11.5 Diameter 2.8mm Length 11.5mm		TDSt-4,11.5 Diameter 4mm Length 11.5mm
	TDSt-2.8,13 Diameter 2.8mm Length 13mm		TDSt-4,13 Diameter 4mm Length 13mm
	TDSt-3.2,6 Diameter 3.2mm Length 6mm		TDSt-4.5,6 Diameter 4.5mm Length 6mm
	TDSt-3.2,8 Diameter 3.2mm Length 8mm		TDSt-4.5,8 Diameter 4.5mm Length 8mm
	TDSt-3.2,10 Diameter 3.2mm Length 10mm		TDSt-4.5,10 Diameter 4.5mm Length 10mm
	TDSt-3.2,11.5 Diameter 3.2mm Length 11.5mm		TDSt-4.5,11.5 Diameter 4.5mm Length 11.5mm
	TDSt-3.2,13 Diameter 3.2mm Length 13mm		TDSt-4.5,13 Diameter 4.5mm Length 13mm

TKDC

STOPPERED CONICAL DRILL KIT



	TDCSt-2.2,6 Conical Stopper Drill		TDCSt-3.7,6 Conical Stopper Drill
	TDCSt-2.2,8 Conical Stopper Drill		TDCSt-3.7,8 Conical Stopper Drill
	TDCSt-2.2,10 Conical Stopper Drill		TDCSt-3.7,10 Conical Stopper Drill
	TDCSt-2.2,11.5 Conical Stopper Drill		TDCSt-3.7,11.5 Conical Stopper Drill
	TDCSt-2.2,13 Conical Stopper Drill		TDCSt-3.7,13 Conical Stopper Drill
	TDCSt-2.7,6 Conical Stopper Drill		TDCSt-4.0,6 Conical Stopper Drill
	TDCSt-2.7,8 Conical Stopper Drill		TDCSt-4.0,8 Conical Stopper Drill
	TDCSt-2.7,10 Conical Stopper Drill		TDCSt-4.0,10 Conical Stopper Drill
	TDCSt-2.7,11.5 Conical Stopper Drill		TDCSt-4.0,11.5 Conical Stopper Drill
	TDCSt-2.7,13 Conical Stopper Drill		TDCSt-4.0,13 Conical Stopper Drill
	TDCSt-3.3,6 Conical Stopper Drill		TDCSt-4.5,6 Conical Stopper Drill
	TDCSt-3.3,8 Conical Stopper Drill		TDCSt-4.5,8 Conical Stopper Drill
	TDCSt-3.3,10 Conical Stopper Drill		TDCSt-4.5,10 Conical Stopper Drill
	TDCSt-3.3,11.5 Conical Stopper Drill		TDCSt-4.5,11.5 Conical Stopper Drill
	TDCSt-3.3,13 Conical Stopper Drill		TDCSt-4.5,13 Conical Stopper Drill

TKD-GUIDED GUIDED SURGICAL KIT



OPTIONAL COMPONENTS



FS-13
Fixation Screw Short



FS-19
Fixation Screw Long



TDG-2.17
Guide Drill Bit



TDG-2.21
Guide Drill Bit



TDG-2.25
Guide Drill Bit



TDG-2.30
Guide Drill Bit



TDG-2.5.17
Guide Drill Bit



TDG-2.5.21
Guide Drill Bit



TDG-2.5.25
Guide Drill Bit



TDG-2.5.30
Guide Drill Bit



TDG-2.8.17
Guide Drill Bit



TDG-2.8.21
Guide Drill Bit



TDG-2.8.25
Guide Drill Bit



TDG-2.8.30
Guide Drill Bit



TDG-3.2.17
Guide Drill Bit



TDG-3.2.21
Guide Drill Bit



TDG-3.2.25
Guide Drill Bit



TDG-3.2.30
Guide Drill Bit



TDG-1.5.19



TH- 2.0
Handle -
Diameter 2.0mm



TH- 2.5
Handle - Drill Tool
Diameter 2.5mm



TH- 2.8
Handle - Drill Tool
Diameter 2.8mm



TH- 3.2
Handle - Drill Tool
Diameter 3.2mm



TDG-3.65.17
Guide Drill Bit



TDG-3.65.21
Guide Drill Bit



TDG-3.65.25
Guide Drill Bit



TDG-3.65.30
Guide Drill Bit



TP- 1.5.31
Fixation Pin (x3)



TD-T17
Ø4.35 Punch to cut
gingival tissue



T3G-2.4.30-G
Driver for installing the
implant thru ABGuide



T3G-2.4.25-B
Driver for installing the
implant thru ABGuide



T3G-2.4.21-Y
Driver for installing the
implant thru ABGuide



T3G-2.4.17-R
Driver for installing the
implant thru ABGuide



T3G-2.30-G
Driver for installing the
implant thru ABGuide



T3G-2.25-B
Driver for installing the
implant thru ABGuide



T3G-2.21-Y
Driver for installing the
implant thru ABGuide



T3G-2.17-R
Driver for installing the
implant thru ABGuide



T9
Depth Gauge



T8
Ratchet Wrench



T2-1.2.15
Hand Hex Driver for Abutment

TKSinus

SINUS LIFT KIT



Width: 17cm
Length: 23cm
Height: 4cm

This sinus kit includes spoons of various angles for lifting the sinus membrane during open sinus lift procedure.

- | | |
|--|---|
| | TSINUS-0
Light Blue Sinus Lift Instrument |
| | TSINUS-1
Green Sinus Lift Instrument |
| | TSINUS-2
Red Sinus Lift Instrument |
| | TSINUS-3
Black Sinus Lift Instrument |
| | TSINUS-4
Silver Sinus Lift Instrument |
| | TSINUS-5
Pink Sinus Lift Instrument |
| | TSINUS-6
Purple Sinus Lift Instrument |
| | TSINUS-7
Gold Sinus Lift Instrument |

TKOsteo/TKAOsteo

OSTEOTOMES KIT- STRAIGHT/ANGULAR



Width: 17cm
Length: 23cm
Height: 4cm

The osteotome is a device for lifting the sinus membrane during closed sinus lift procedure. This osteotomes kit offers these devices as straight or angular instruments in various diameters.

- | | |
|--|--|
| | T-OSTA-2-2.8
Angular Osteotome |
| | T-OSTA-2.8-3.2
Angular Osteotome |
| | T-OSTA-3.2-3.6
Angular Osteotome |
| | T-OSTA-3.6-4.3
Angular Osteotome |
| | T-OSTA-4.3-4.8
Angular Osteotome |

PROSTHETIC PARTS



60

prosthetic solutions
for tilted implants

105

of sizes, diameters,
degrees etc. of
solutions for the
convenience of the
dentist and the
technician's time
saving and efficiency

3

kinds of restoration
methods (cement-
retained, screw-retained
and overdenture)

8

international registered
patents in the
prosthodontics field

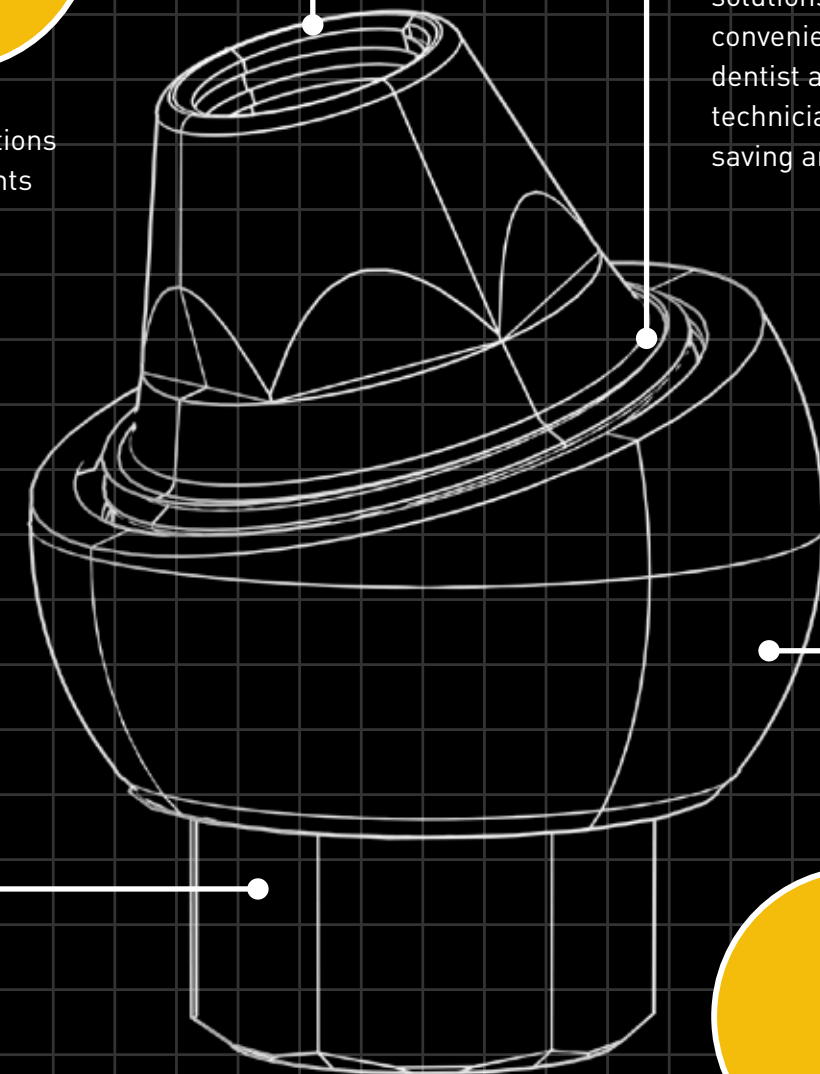

STANDARD PLATFORM





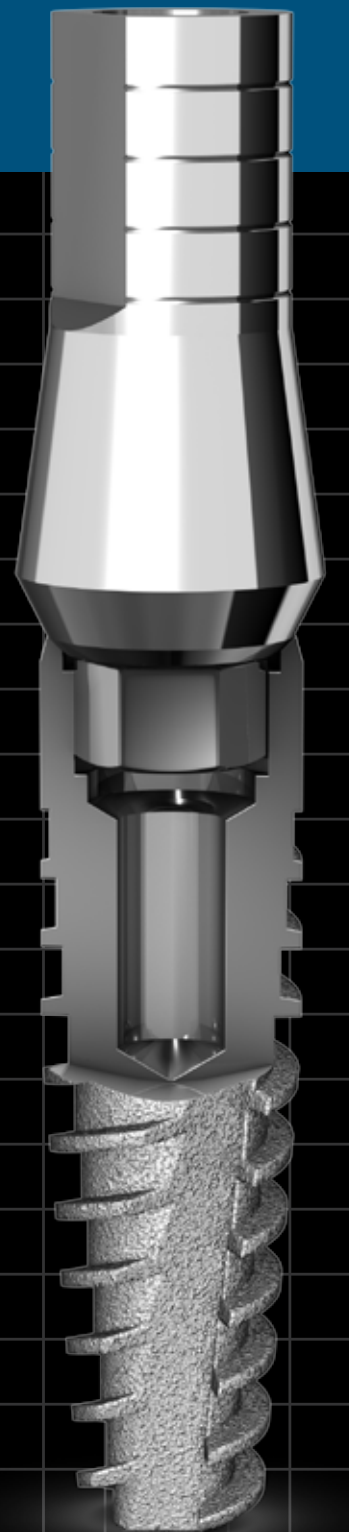
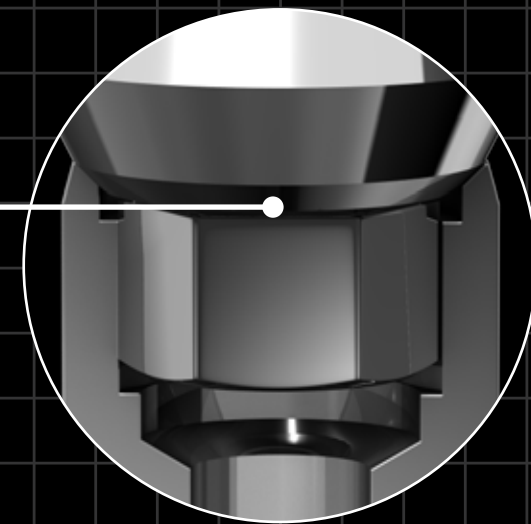



















Designed for implants with
3.5mm and above

















































3.75 mm diameter



STANDARD PLATFORM

The order and presentation of these products is based on impressions taken from an implant.
There is also an option to take an impression after connecting the abutment to the implant.

	Healing caps	Impressions	Abutments	
			Custom	
			Temporary	
Cement-Retained Restoration			<div> D1-3.75 Page 70</div> <div> D1-5 Page 70</div> <div> D1-6 Page 70</div>	<div> P3S-PEEK Page 72</div> <div> P4S-PEEK Page 73</div>
Screw-retained Restoration	<div> P0-3.75 Page 66</div> <div> P0N-3.75 Page 66</div> <div> POW-3.75 Page 66</div>	<div> P0-P14 Page 90</div> <div> P0-P64 Page 92</div>	<div> D2 Page 67</div> <div> D20 Page 67</div> <div> D2N Page 67</div> <div> D2NO Page 67</div> <div> D3 Page 68</div> <div> D3N Page 68</div> <div> D2-P12 Page 86</div> <div> D1-P14 Page 90</div> <div> D2-P14 Page 90</div> <div> D1-P64 Page 92</div> <div> D2-P64 Page 92</div>	<div> P12-T Page 87</div> <div> P12-TL Page 87</div>
Overdenture Restoration		<div> D4 Page 69</div>		

Abutments						Lab products		
Custom					Individual			
Straight			Angular					
<div> PK Page 74</div> <div> P3 Page 75</div> <div> P3-5 Page 75</div> <div> P3N Page 75</div> <div> P3W Page 75</div>			<div> P4 Page 77</div> <div> P4-5 Page 77</div> <div> P4N Page 77</div> <div> P4L Page 77</div> <div> P4st Page 77</div>		<div> P2N Page 79</div> <div> P2NH Page 79</div> <div> P2WH Page 79</div>	<div> P3-3.75.sc Page 83</div> <div> P3L-3.75.sc Page 83</div>		
<div> P3S Page 76</div> <div> P3SW Page 76</div>			<div> P4S Page 78</div> <div> P4SW Page 78</div>		<div> P2-P3S Page 81</div> <div> P2-P4S Page 82</div>	<div> P3-3.75.TIT Page 84</div> <div> P3-3.75.TI Page 84</div>		
<div> P7 Page 88</div> <div> P7b Page 88</div> <div> P7bH Page 88</div>			<div> P14 Page 90</div> <div> P64 Page 92</div>				<div> P14.sc Page 83</div>	
<div> P16 Page 89</div> <div> P14b Page 91</div> <div> P14-bT Page 91</div> <div> P14-bR Page 91</div>							<div> P14-bRs Page 84</div>	
<div> P12 Page 86</div> <div> P12C Page 86</div> <div> P64 Page 92</div>							<div> P14-bts Page 84</div>	
<div> P64b Page 92</div> <div> P64-bT Page 92</div>							<div> P64.sc Page 83</div>	
							<div> P64-bRs Page 84</div>	
							<div> P64-bTs Page 84</div>	
<div> P5 Page 94</div> <div> P25 Page 95</div>			<div> P14BASE Page 91</div> <div> P5-P14 Page 91</div> <div> P25-P14 Page 91</div>					
			<div> P5-20 Page 96</div>					

P0 TITANIUM HEALING CAP

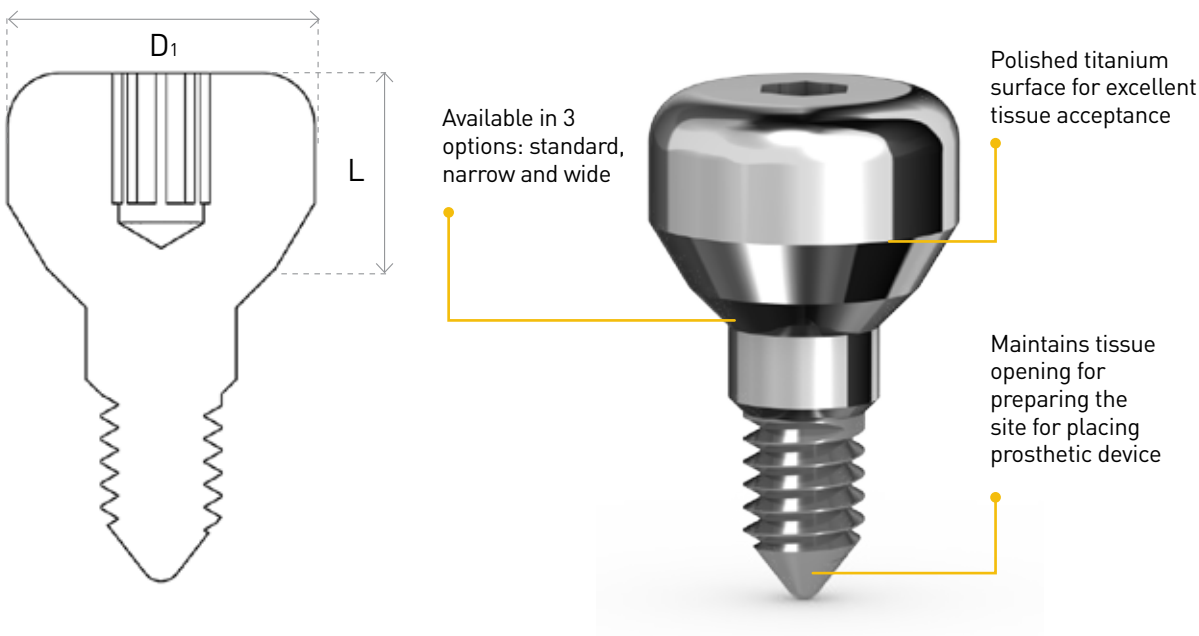

P0	P0N	P0W
Titanium healing cap	Narrow titanium healing cap	Wide titanium healing cap
P0-3.75, 0.5	P0N-3.75, 3	P0W-3.75, 2
P0-3.75, 2	P0N-3.75, 4	P0W-3.75, 3
P0-3.75, 3	P0N-3.75, 5	P0W-3.75, 4
P0-3.75, 4	P0N-3.75, 6	P0W-3.75, 5
P0-3.75, 5	P0N-3.75, 7	P0W-3.75, 6
P0-3.75, 6		
P0-3.75, 7		
D1 (mm) = 4.5 L (mm) = 0.5, 2, 3, 4, 5, 6, 7	D1 (mm) = 3.75 L (mm) = 3, 4, 5, 6, 7	D1 (mm) = 5.5 L (mm) = 2, 3, 4, 5, 6

D2 IMPRESSION TRANSFER

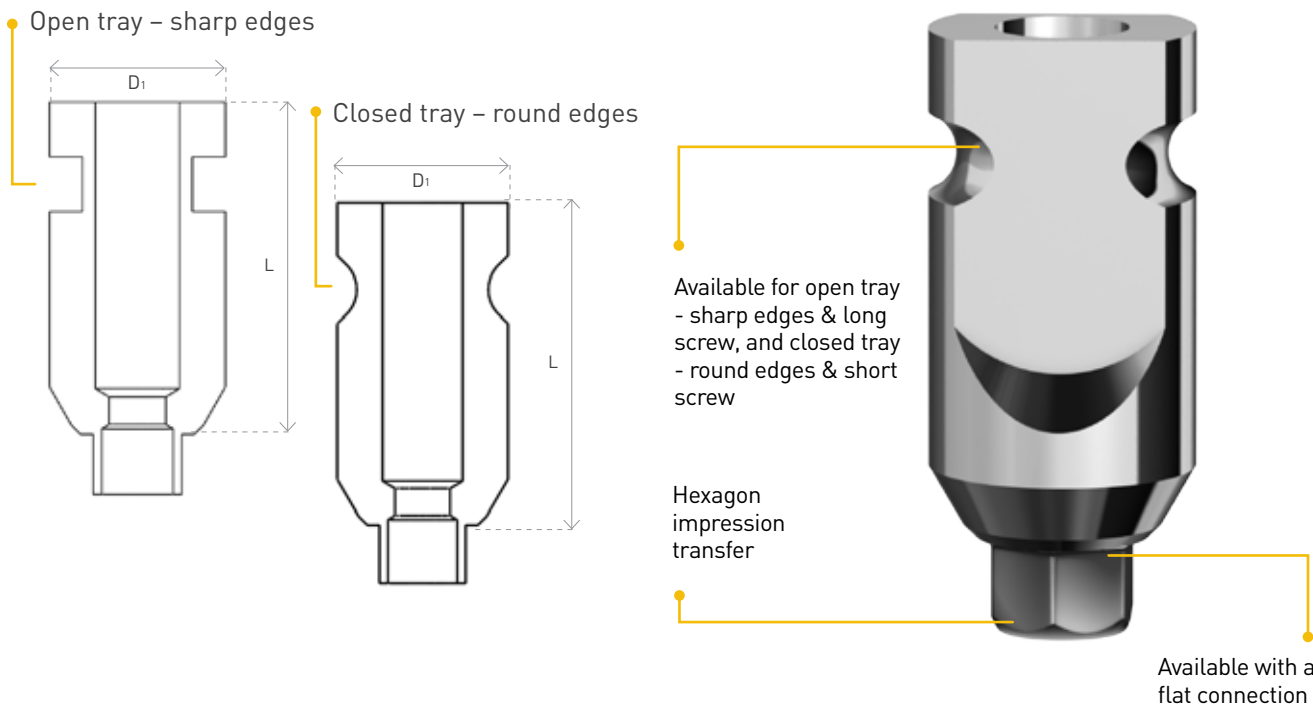

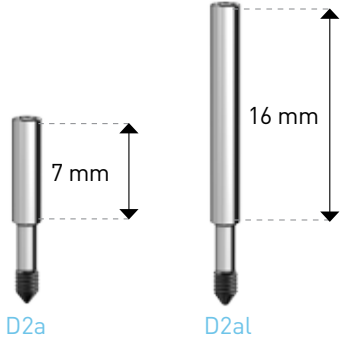

D2	D2O	D2N	D2NO
Impression transfer for closed tray	Impression transfer for open tray	Narrow impression transfer for closed tray	Narrow impression transfer for open tray
D2-3.75, 9	D2O-3.75, 9	D2N-3.75, 9	D2NO - 3.75,15
D2-3.75, 15	D2O-3.75, 15		
D1 (mm) = 4.8 L (mm) = 9, 15	D1 (mm) = 4.8 L (mm) = 9, 15	D1 (mm) = 3.75 L (mm) = 9	D1 (mm) = 3.75 L (mm) = 15

D2 transfers are available with D2a or D2al screws. A short screw for a closed tray and a long screw for an open tray.

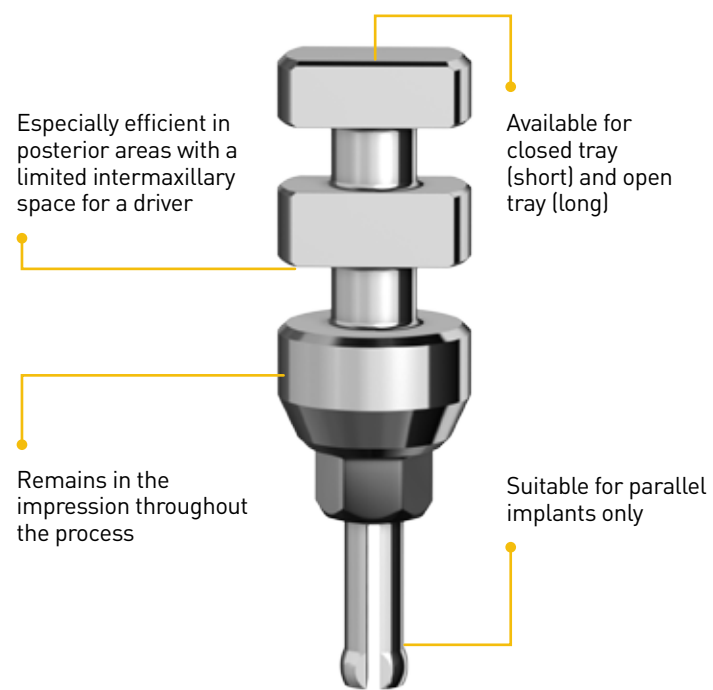
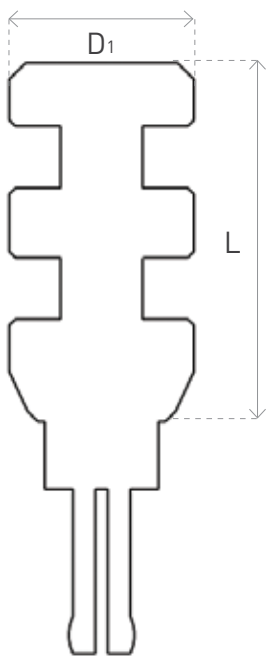

D3 CLIP TRANSFER



D3	D3N 
Clip transfer	Narrow clip transfer
D3 - 3.75, 9	D3N - 3.75, 9
D3 - 3.75, 15	D3N - 3.75, 15
D1 (mm) = 4.5	D1 (mm) = 3.75
L (mm) = 9,15	L (mm) = 9,15

D4 PLASTIC SNAP TRANSFER WITH ABUTMENT

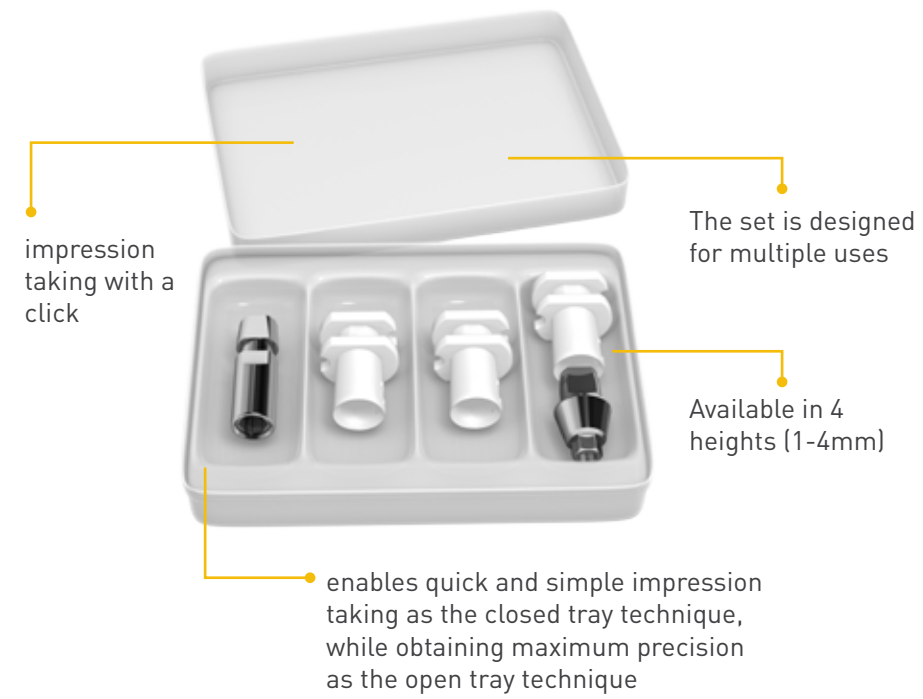
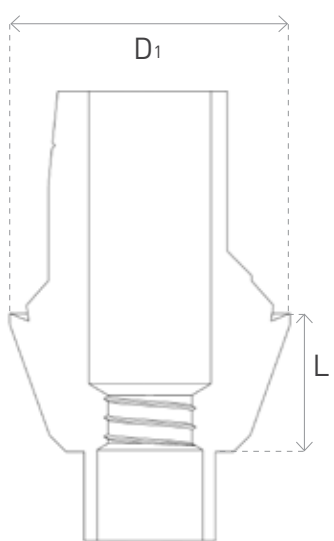

The set contains : PK-D2 Transfer (3 units), PK-P3 Abutment, D1 Analog

D4
Plastic snap transfer with abutment
D4-3.75,1
D4-3.75,2
D4-3.75,3
D4-3.75,4
D1 (mm) = 5.1
L (mm) = 1,2,3,4



D1
Implant Analog



PK-D2
Plastic Transfer



PK-P3
Anatomic Anti – Rotation Abutment

D1 ANALOG

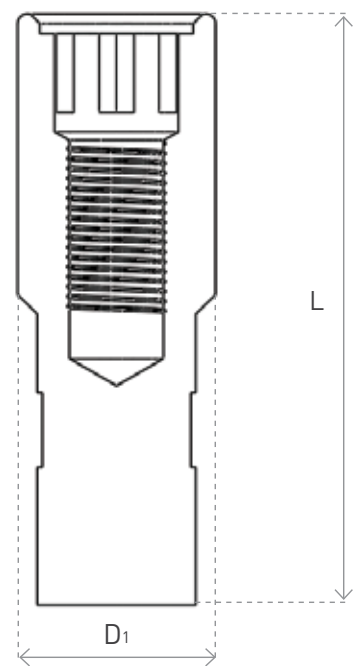

D1 - 3.75 Analog	D1 - 5 Analog	D1 - 6 Analog
D1 - 3.75	D1 - 5	D1 - 6
D1 (mm) = 4 L (mm) = 12	D1 (mm) = 5 L (mm) = 12.3	D1 (mm) = 6 L (mm) = 12.3

CEMENT-RETAINED RESTORATION STANDARD PLATFORM

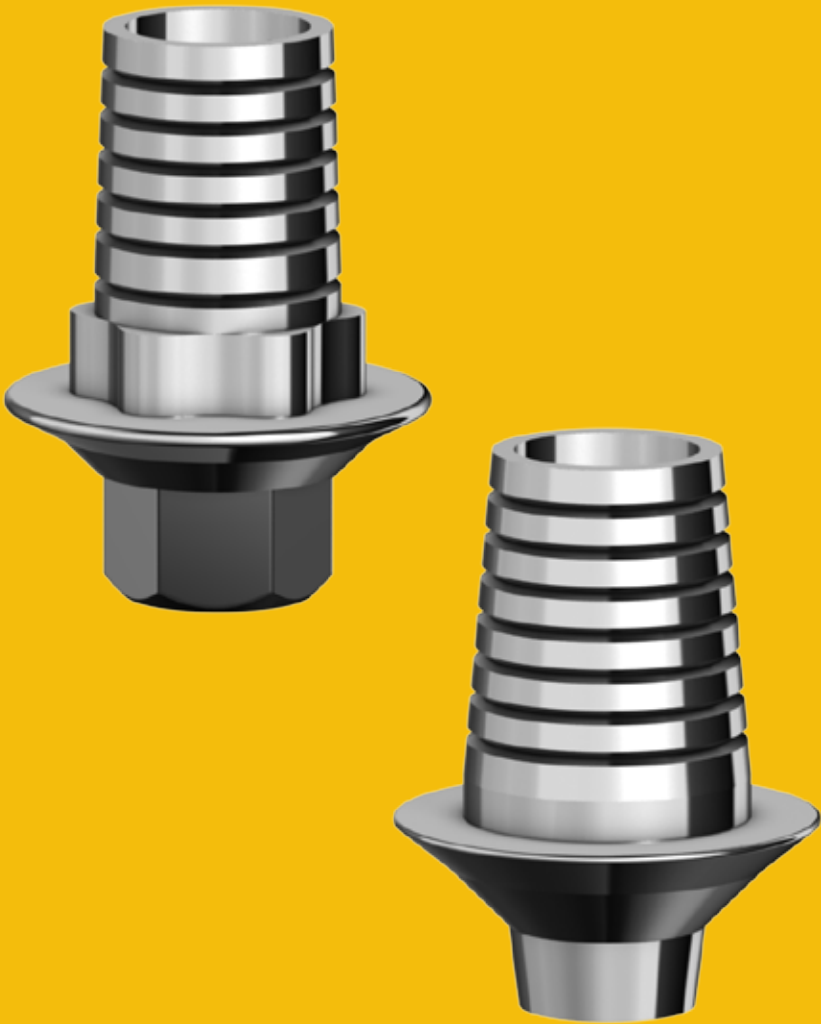

P3S-PEEK TEMPORARY ANATOMIC ANTI-ROTATION ABUTMENT

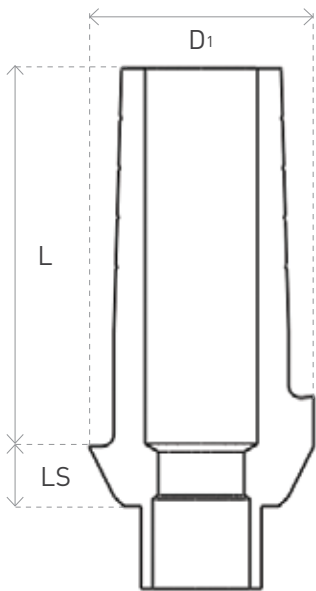

High performance, biocompatible thermoplastic polymer, designed for medical device applications

Platform switching by design, allowing perfect environment for soft-tissue growth and helps to prevent bone resorption



P3S PEEK

Temporary peek anatomic anti-rotation abutment

P3S-PEEK-3.75, 1

P3S-PEEK-3.75, 2

P3S-PEEK-3.75, 3

D1 (mm) = 4.7

L (mm) = 7.5

LS (mm) = 1, 2, 3

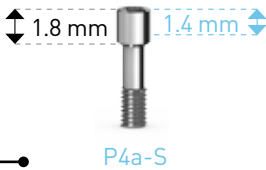

All abutments include a short screw

P4a-S

P4S-PEEK TEMPORARY ANATOMIC ANGULAR ABUTMENT

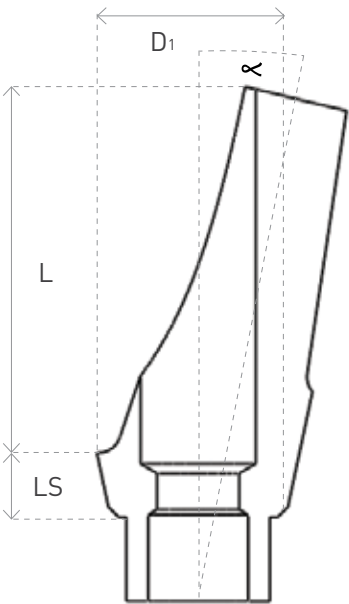

Platform switching by design, allowing perfect environment for soft-tissue growth and helps to prevent bone resorption

Available in 15° and 25° for angular restoration



High performance, biocompatible thermoplastic polymer, designed for medical device applications

P4S-PEEK-15

Angular anatomic temporary peek

P4S-PEEK, 15-1

P4S-PEEK, 15-2

P4S-PEEK, 15-3

D1 (mm) = 4.7

≈ 15°

L (mm) = 9

LS (mm) = 1, 2, 3

P4S-PEEK-25

Angular anatomic temporary peek

P4S-PEEK, 25-1

P4S-PEEK, 25-2

P4S-PEEK, 25-3

D1 (mm) = 4.7

≈ 25°

L (mm) = 9

LS (mm) = 1, 2, 3



All abutments include a short screw

P4a-S

PK PROSTHETIC KIT



- Perfect solution for impression and transfer techniques, both for a single crown and bridge restoration
- Enables to take closed-tray impression with the benefits of an open-tray
- Makes the restoration process as simple as possible; eliminating any necessary adjustments and providing a complete set of tools. No need for additional parts

Available in 4 different heights (1-4) in both platforms: standard - 3.75mm

The kit is sold in a pack of ten

PK-P3

Prosthetic Kit

PK-3.75,1

PK-3.75,2

PK-3.75,3

PK-3.75,4

D1 (mm) = 5,1
L (mm) = 1,2,3,4



PK-D1

Implant Analog



PK-P2

Plastic Conical Sleeve



PK-D2

Plastic Transfer



PK-P2H

Plastic Conical Sleeve



PK-P0

Healing Cap



PK-P3

Anatomic Anti - Rotation Abutment

P3 ANTI-ROTATION ABUTMENT

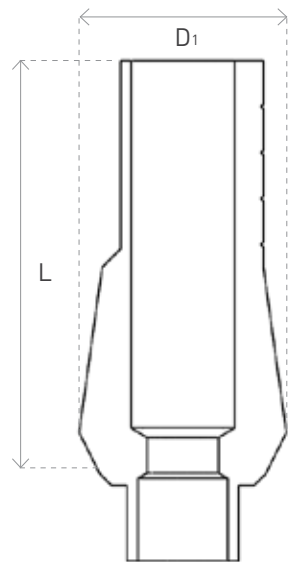

- A straight titanium abutment with hex
- Platform switching by design (except P3N), allowing perfect environment for soft-tissue growth and helps to prevent bone resorption
- Designed for permanent restoration
- Available in narrow, wide & anatomic options

P3 - 3.75	P3 - 5	P3N	P3W
Anti-rotation abutment	Anti-rotation abutment (for wide teeth)	Narrow anti-rotation abutment (for narrow ridges)	Wide anti-rotation abutment (for wide teeth)
P3-3.75,5	P3-5,5	P3N-3.75, 5	P3W-3.75, 9
P3-3.75,7	P3-5,7	P3N-3.75, 7	P3W-3.75, 12
P3-3.75,9	P3-5,9	P3N-3.75, 9	
P3-3.75,11			
P3-3.75,12			
P3-3.75,15			
D1 (mm) = 4.5 L (mm) = 5, 7, 9, 11, 12, 15	D1 (mm) = 5 L (mm) = 5, 7, 9	D1 (mm) = 3.75 L (mm) = 5, 7, 9	D1 (mm) = 5.5 L (mm) = 9, 12

All abutments include a short screw. P3al long screw is available only for P3-3.75,15mm length.

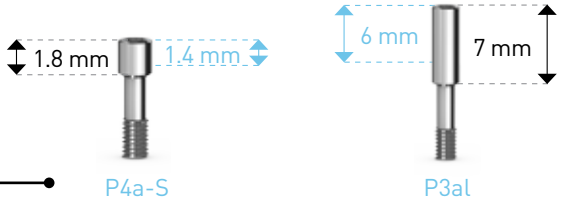

P3S ANATOMIC ANTI-ROTATION ABUTMENT

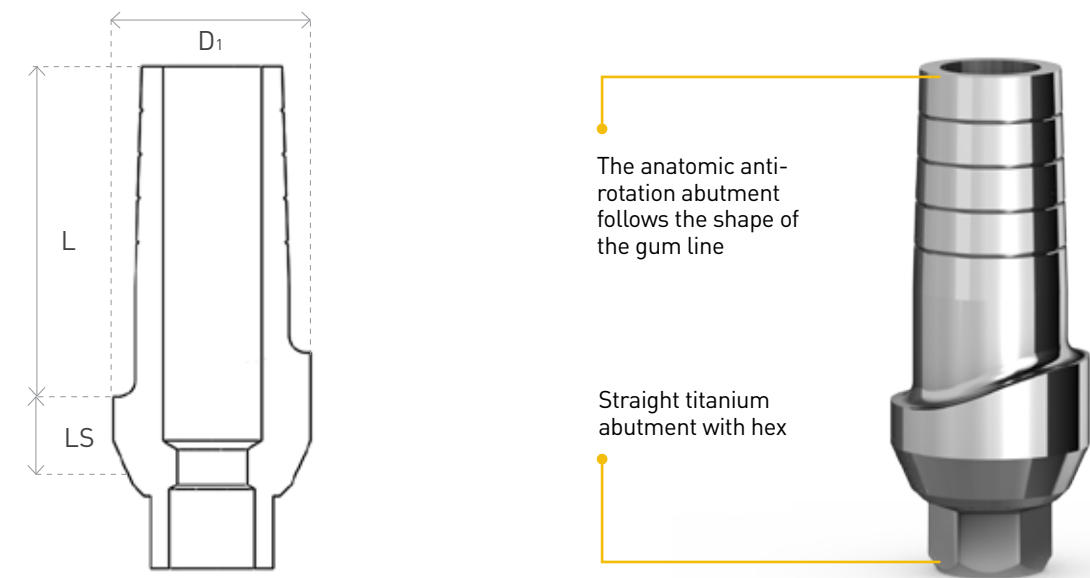





P3S	P3SW 
Anatomic anti-rotation abutment	Wide anatomic anti-rotation abutment
P3S-3.75, 1	P3SW-3.75, 1
P3S-3.75, 2	P3SW-3.75, 2
P3S-3.75, 3	P3SW-3.75, 3
D1 (mm) = 4.5	D1 (mm) = 5.5
L (mm) = 7.5	L (mm) = 7.5
LS (mm) = 1, 2, 3	LS (mm) = 1, 2, 3

All abutments include a short screw.

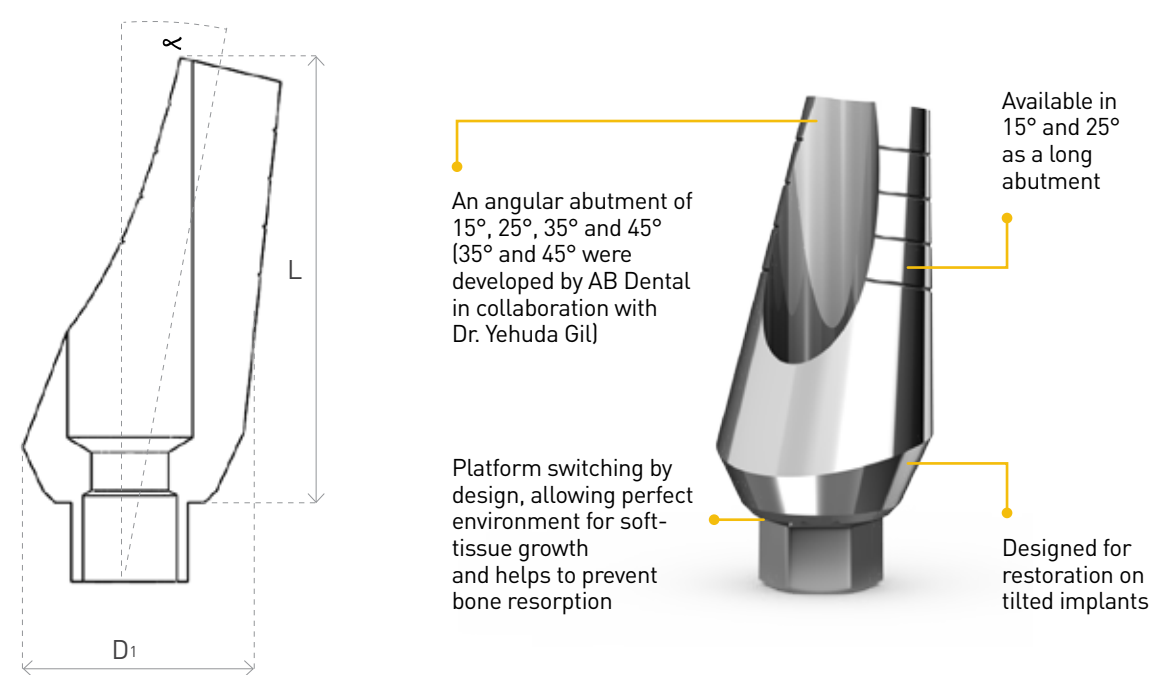

P4 ANGULAR ABUTMENT



P4	P4st 	P4L 	P4N 	P4-5 
Angular abutment	Angular abutment	Long angular abutment	Narrow angular abutment	Angular abutment
P4-3.75, 15	P4-3.75,15st	P4L-3.75, 15	P4N-3.75, 15	P4-5, 15
P4-3.75, 25	P4-3.75, 25st	P4L-3.75, 25		P4-5, 25
P4-3.75, 35				
P4-3.75, 45				
D1 (mm) = 4.7 ≈ 15°, 25°, 35°, 45° L (mm) 15°, 25° = 9 L (mm) 35°, 45° = 10, 12	D1 (mm) = 4.7 ≈ 15°, 25° L (mm) = 9	D1 (mm) = 4.7 ≈ 15°, 25° L (mm) = 11	D1 (mm) = 3.75 ≈ 15° L (mm) = 9	D1 (mm) = 5 ≈ 15° 25° L (mm) = 10.75, 11.1

All abutments include a short screw excluding 35°, 45° and P4a

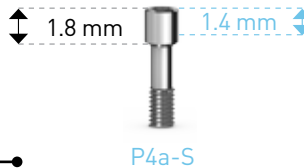

P4S ANATOMIC ANGULAR ABUTMENT

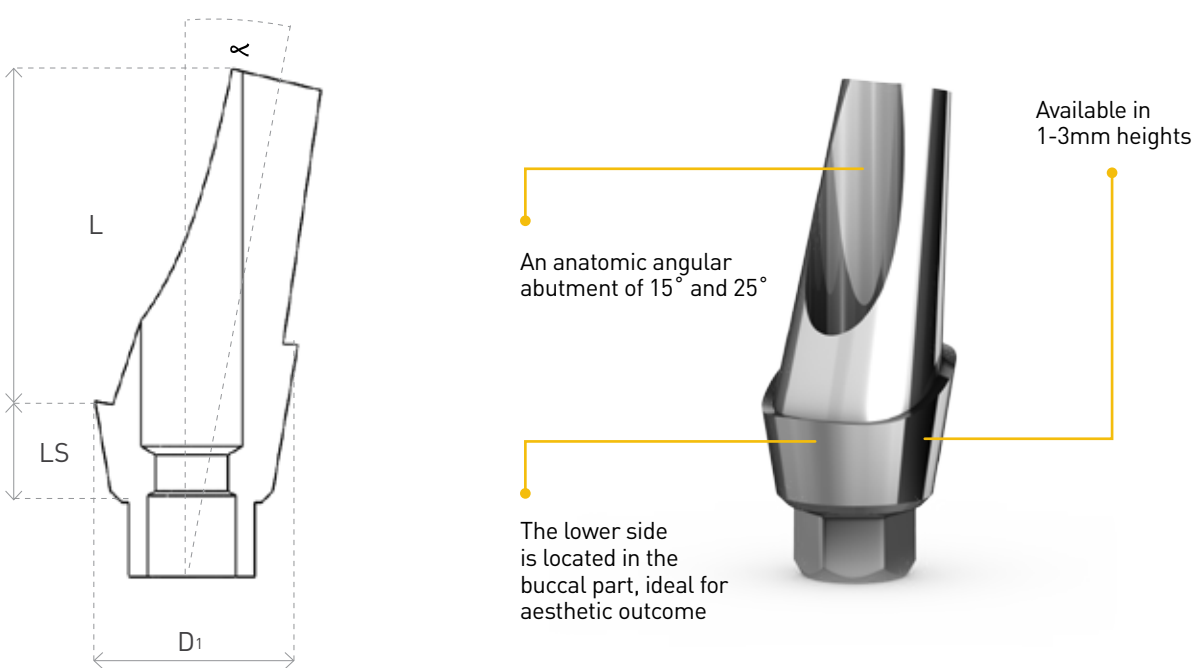

P4S - 15	P4S - 25	P4SW
Anatomic angular abutment 15° with shoulder	Anatomic angular abutment 25° with shoulder	Wide anatomic angular abutment
P4S-3.75, 15-1	P4S-3.75, 25-1	P4SW-3.75,3
P4S-3.75, 15-2	P4S-3.75, 25-2	
P4S-3.75, 15-3	P4S-3.75, 25-3	
D1 (mm) = 4.7 ≈ 15° L (mm) = 7 LS (mm) = 1, 2, 3	D1 (mm) = 4.7 ≈ 25° L (mm) = 7 LS (mm) = 1, 2, 3	D1 (mm) = 5.7 ≈ 15° L (mm) = 8

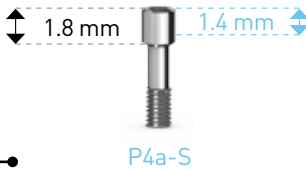

All abutments include a short screw

P2 PLASTIC SLEEVE

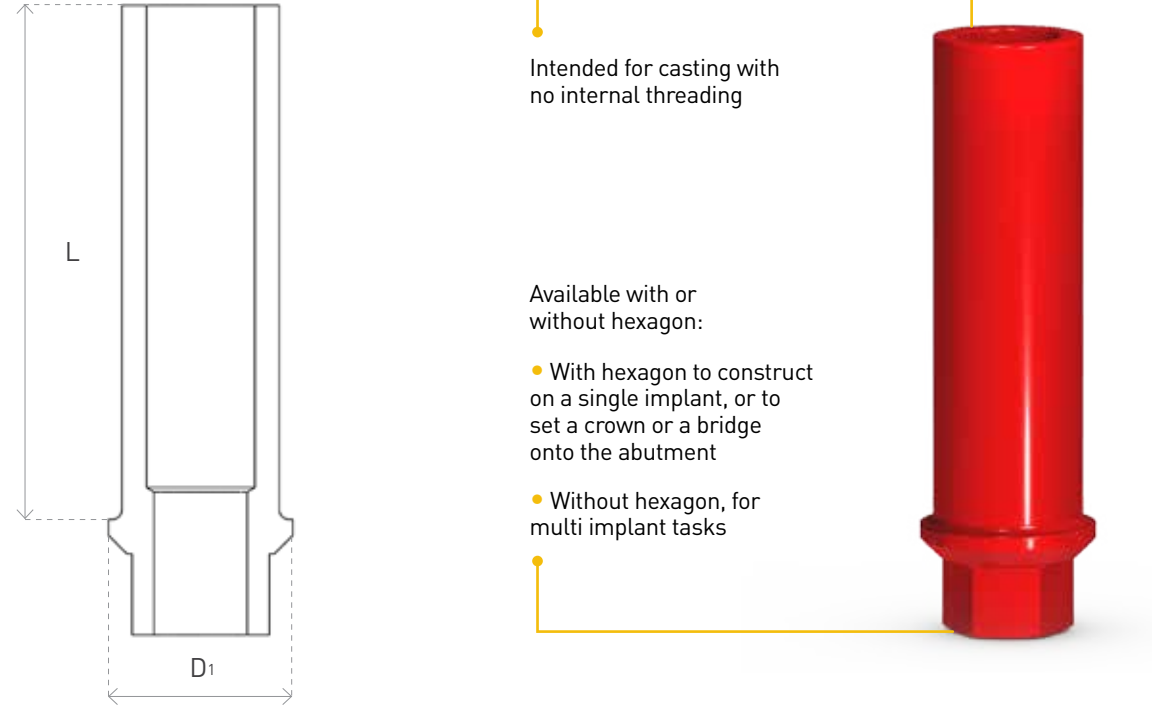



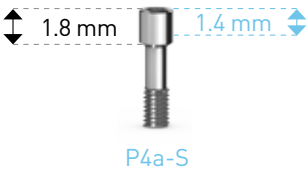

P2NH	P2N	P2WH
Plastic sleeve w/fixation screw - straight w/hex	Plastic sleeve w/fixation screw - rounded	Plastic sleeve w/fixation screw - wide w/hex
P2NH-3.75, 15	P2N-3.75, 15	P2WH-3.75, 9
D1 (mm) = 3.75 L (mm) = 10	D1 (mm) = 3.75 L (mm) = 10	D1 (mm) = 4.7 L (mm) = 9

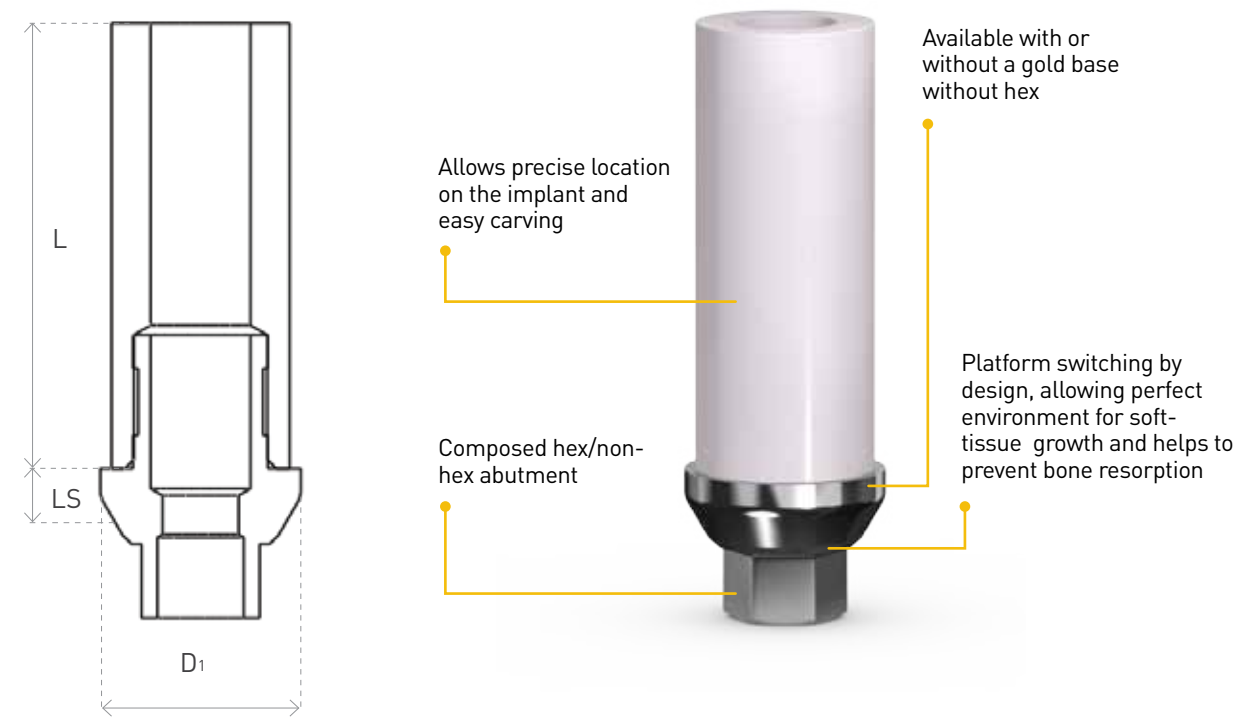

All abutments include a short screw.

P9 COMPOSED ABUTMENT



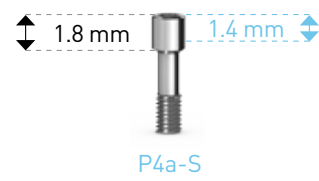

P9HR	P9HG	P9G	P9R
 COBALT CHROME composed hex abutment	 Gold composed Hex abutment	 Gold composed non-Hex abutment	 COBALT CHROME composed non-Hex abutment
P9HR-3.75,11	P9HG-3.75, 11	P9G-3.75, 11	P9R-3.75,11
D1 (mm) = 4.5 L (mm) = 10	D1 (mm) = 4.5 L (mm) = 10 LS (mm) = 1	D1 (mm) = 4.5 L (mm) = 10 LS (mm) = 1	D1 (mm) = 4.5 L (mm) = 10 LS (mm) = 1

All abutments include a short screw. A long screw is available separately

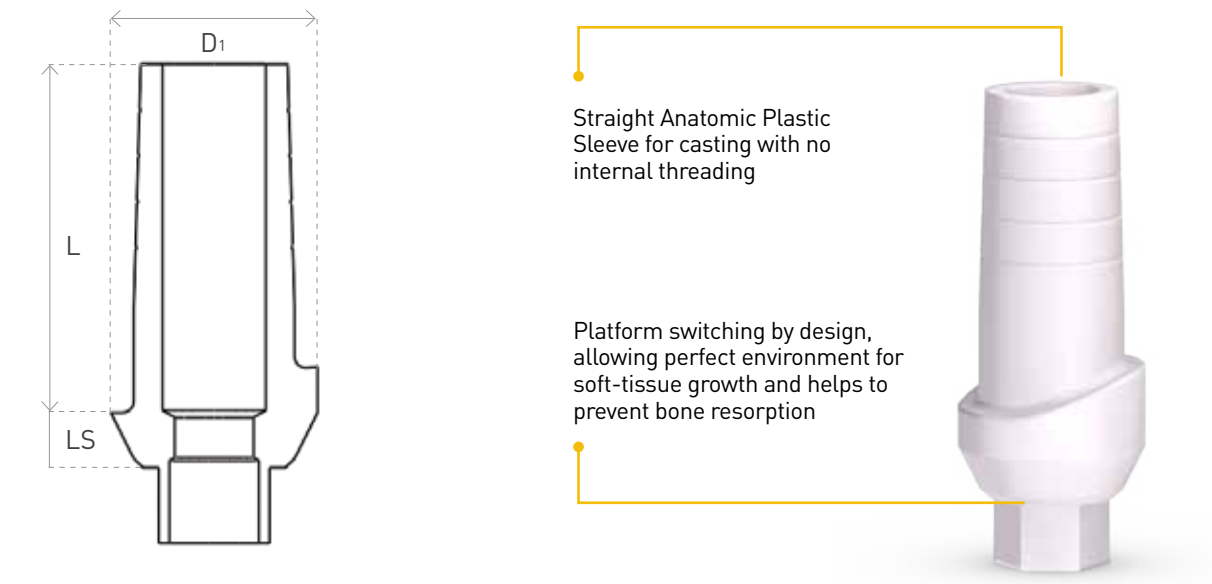

P2-P3S STRAIGHT ANATOMIC PLASTIC SLEEVE



P2-P3S
 Straight anatomic plastic sleeve
P2-P3S-3.75, 1
P2-P3S-3.75, 2
P2-P3S-3.75, 3
D1 (mm) = 4.7 L (mm) = 7.5 LS (mm) = 1, 2, 3

All abutments include a short screw



P2-P4S ANGULAR ANATOMIC PLASTIC SLEEVE

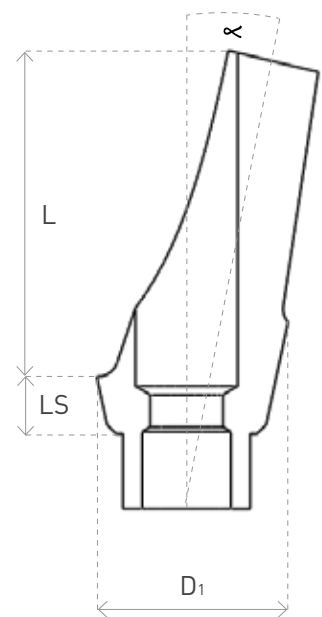

Angular Anatomic Plastic Sleeve for casting with no internal threading

Platform switching by design, allowing perfect environment for soft-tissue growth and helps to prevent bone resorption



P2-P4S-15	P2-P4S-25
Angular anatomic plastic sleeve	Angular anatomic plastic sleeve 
P2-P4S-3.75, 15-1	P2-P4S-3.75, 25-1
P2-P4S-3.75, 15-2	P2-P4S-3.75, 25-2
P2-P4S-3.75, 15-3	P2-P4S-3.75, 25-3
D1 (mm) = 4.7 ∠ 15° L (mm) = 7 LS (mm) = 1, 2, 3	D1 (mm) = 4.7 ∠ 25° L (mm) = 7 LS (mm) = 1, 2, 3

All abutments include a short screw

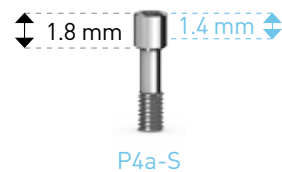

P4a-S

CAD/CAM SCAN ABUTMENTS

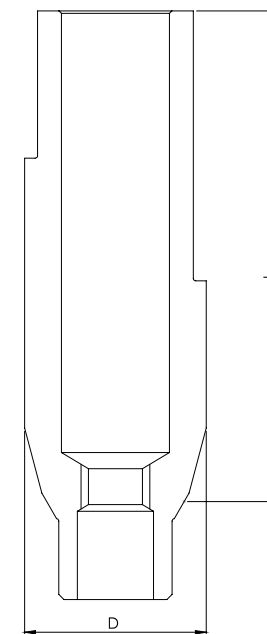

These 3D libraries enable precise computerized planning of the future restoration by scanning the implants and/or abutments of all types

The scanning information is used to produce precise restoration on AB implants using CAD/CAM

CAD/CAM technology simplifies the work flow, ensuring accuracy, speed and patient comfort



AB Dental products have been added to the libraries of a wide range of companies

Also for intra-oral scanning

Made from PEEK - A high performance, biocompatible thermoplastic polymer

P3	P3L	P14	P64
Scanning base for straight abutment	Scanning base for straight abutment	Scanning base for angular adaptor	Scanning base for angular adaptor
P3-3.75,sc	P3L-3.75,sc	P14,sc	P64,sc
D (mm) = 4.5 L (mm) = 4	D (mm) = 4.2 L (mm) = 10	D (mm) = 5.5 L (mm) = 6.1	D (mm) = 5.5 L (mm) = 6.1



Scan abutments includes a short screw

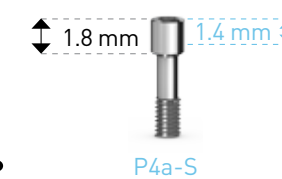

P4a-S



P14a

CAD/CAM TITANIUM BASE

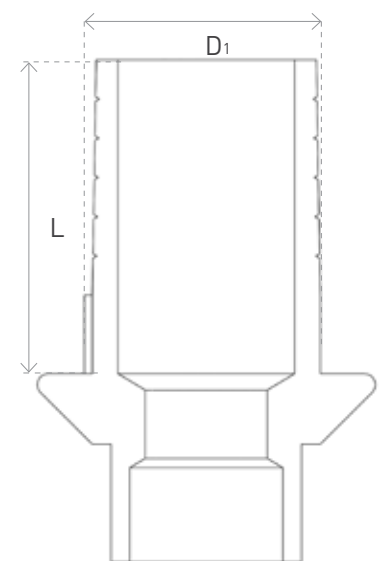

These 3D libraries enable precise computerized planning of the future restoration by scanning the implants and/or abutments of all types

The scanning information is used to produce precise restoration on AB implants using CAD/CAM

CAD/CAM technology simplifies the work flow, ensuring accuracy, speed and patient comfort



AB Dental products have been added to the libraries of a wide range of companies

Titanium base for cementing crowns and bridges made by CAD/CAM

P3	P14	P64
Straight abutment for gluing position	Titanium/Cobalt chrome short sleeve for angular adaptor	Titanium/Cobalt chrome short sleeve for angular adaptor
P3-3.75,TI Slim - suitable for single crown	P14-btS Titanium short sleeve	P64-bTs Titanium short sleeve
P3H-3.75,TIT Suitable for single crown	P14-bRs Cobalt chrome short sleeve	P64-bRs Cobalt chrome short sleeve
P3-3.75,TIT Suitable for bridges		
D (mm) = 4.3 L (mm) = 6.4, 6.65	D (mm) = 4.4 L (mm) = 5.5	D (mm) = 4.9 L (mm) = 5.55

The relevant data is incorporated in the libraries of the following systems: 3shape, dental wings, exocad

Titanium base includes a short screw

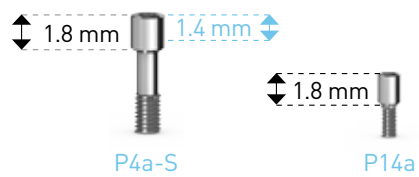

P4a-S

P14a

SCREW-RETAINED RESTORATION
STANDARD PLATFORM

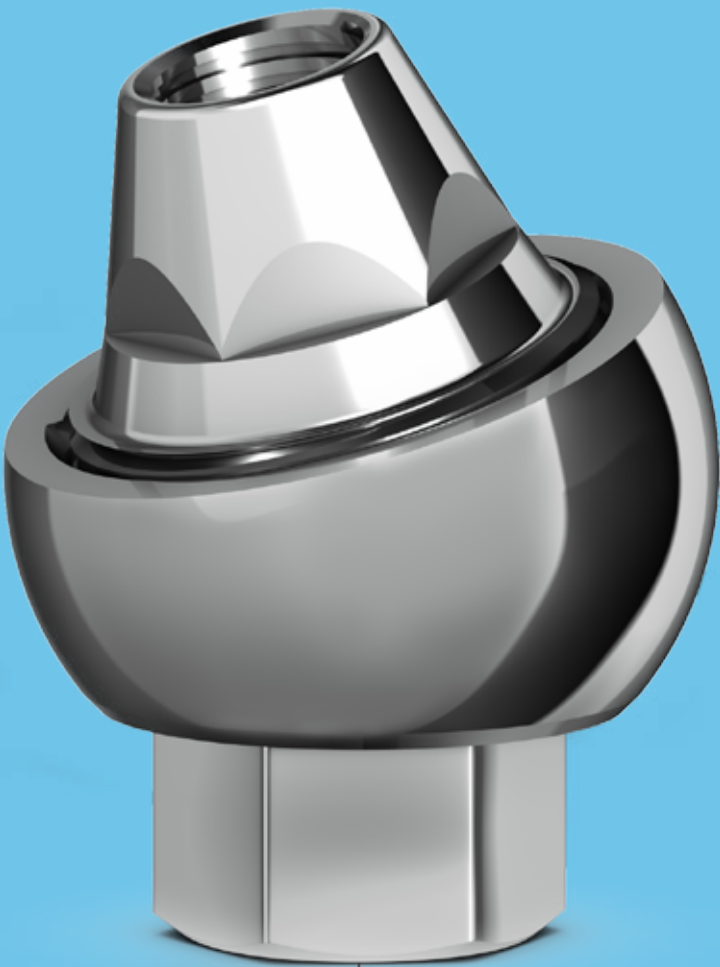

P12 FLAT
CONNECTION ABUTMENT

ISSUED PATENT!

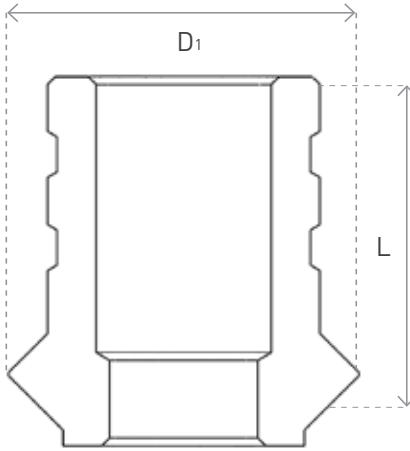

Provides a comprehensive solution for temporary and permanent restoration while retaining maximum precision

Used for screw retained restoration and enables restoration on non-parallel implants by cancelling the hex and thereby cancelling the obstruction of the insertion path

Platform switching by design, allowing perfect environment for soft-tissue growth and helps to prevent bone resorption

Issued Patent by A.B. Dental

P12	P12C	D2-P12	D2N-P12
Flat connection abutment	Adaptor for flat connection abutment	Impression transfer for flat connection abutment	Narrow impression transfer for P12
P12-3.75	P12C-3.75, 3	D2-P12-3.75,9	D2N-P12-3.75,9
	P12C-3.75,5	D2-P12-3.75,15	D2N-P12-3.75,15
D1 (mm) = 4.5 L (mm) = 5	D1 (mm) = 3.75 L (mm) = 3, 5	D1 (mm) = 4.5 L (mm) = 9, 15	D1 (mm) = 3.75 L (mm) = 9, 15

*In case of a non-double platform implant, the P12C adaptor enables the use of a flat connection abutment.



All abutments include a short screw and plastic sleeve P12p.

D2-P12 transfer is available with a D2-P12ca or a D2al screw.

The P12C-3.75,3 includes a P12Ca screw.

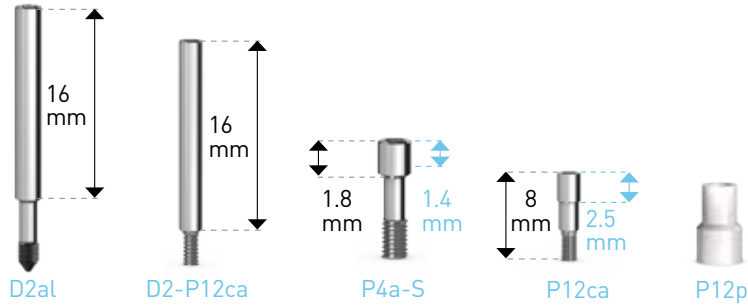

Temporary Abutment

P12-T	P12-T/L
Temporary flat connection abutment	Temporary flat connection long abutment
P12-3.75-T	P12-3.75-T/L
D1 (mm) = 4.5 L (mm) = 15 L1 (mm) = 7	D1 (mm) = 4.5 L (mm) = 15 L1 (mm) = 11

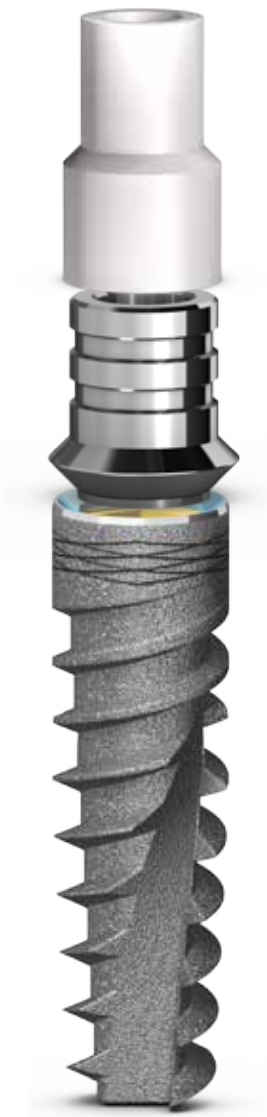

P7 ANTI-ROTATION AESTHETIC ABUTMENT

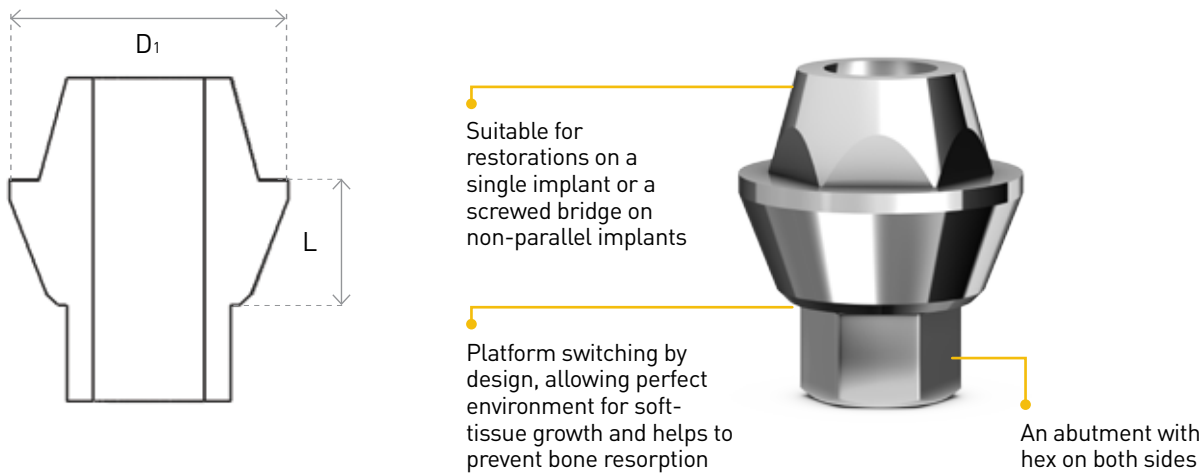

P7	P7b	P7b-H
Aesthetic abutment	Plastic sleeve without hex	Plastic sleeve with hex
P7-3.75, 1	P7b	P7b-H
P7-3.75, 2		
P7-3.75, 3		
D1 (mm) = 4.7	D1 (mm) = 6	D1 (mm) = 4.7
L (mm) = 1, 2, 3	L (mm) = 8.5	L (mm) = 12



All abutments include a P7-a screw according to the abutment heights respectively. P7 includes a P7b plastic sleeve without hex.

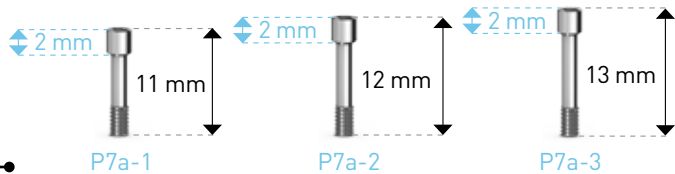

P16 STRAIGHT ADAPTOR

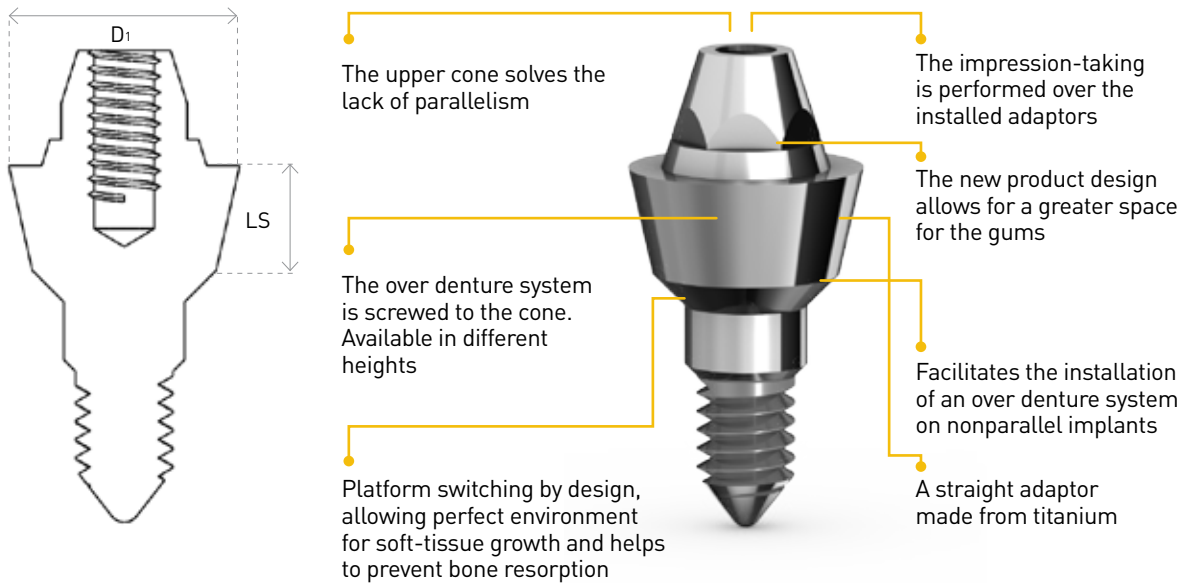

P16	P0-P14	D2-P14	D1-P14	P14b
Straight adaptor	Healing cap for P14	Transfer for P14	Analog for P14	Sleeve for P14
P16-3.75,1	P0-P14,5	D2-P14	D1-P14	P14-Plastic
P16-3.75,2	P0-P14,7			P14-bt-Titanium
P16-3.75,3				P14-bR-Cobalt Chrome
P16-3.75,4				
P16-3.75,5				
D1 (mm) = 4.5	D1 (mm) = 4.5	D1 (mm) = 4.5	D1 (mm) = 4.5	D1 (mm) = 4.5
LS (mm) = 1, 2, 3, 4, 5	L (mm) = 5, 7	L (mm) = 11	L (mm) = 12	L (mm) = 12



P16 adaptor includes a P14a screw

4 different sleeves for casting are available with this abutment: Plastic, titanium, cobalt chrome or gold

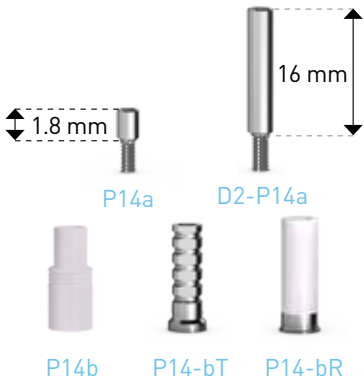

P14 ANGULAR ADAPTOR

ISSUED PATENT!

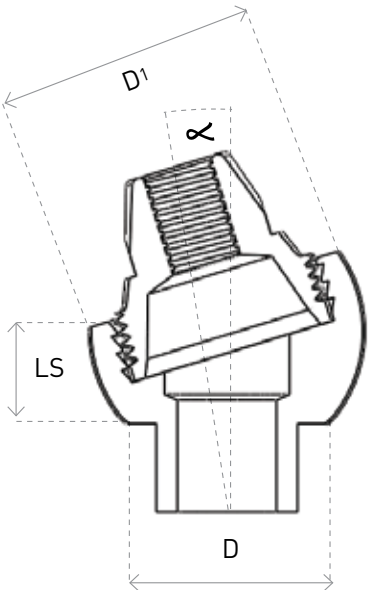

The adaptor (base & cone) enables restoration on non-parallel implants by correcting extreme angles of the implant

Platform switching by design, allowing perfect environment for soft-tissue growth and helps to prevent bone resorption

Issued Patent by A.B. Dental

The angle of the implant is corrected by using a base. The cone enables connection of a temporary titanium abutment or permanent abutment made with plastic sleeves for casting

A perfect solution for "All on four" restorations

P14-17	P14-30	PO-P14	D2-P14	D1-P14
Angular adaptor	Angular adaptor	Healing cap for P14	Transfer for P14	Analog for P14
P14-3.75, 17-1	P14-3.75, 30-1	PO-P14,2,5	D2-P14	D1-P14
P14-3.75, 17-3	P14-3.75, 30-3	PO-P14,4		
		PO-P14,5		
		PO-P14,7		
D1 (mm) = 4.4 ∠ 17° LS (mm) = 1.35, 3.75	D1 (mm) = 4.4 ∠ 30° LS (mm) = 1.5, 3	D1 (mm) = 4.4 L (mm) = 2.5, 4, 5, 7	D1 (mm) = 4.4 L (mm) = 11	D1 (mm) = 4.4 L (mm) = 12



P14 components

P14a

P14Ca

P14C

P14f

P14e

P14-3.75

P14 adaptor is available with P14a and P14e screws. D2-P14 transfer is available with a D2-P14a screw

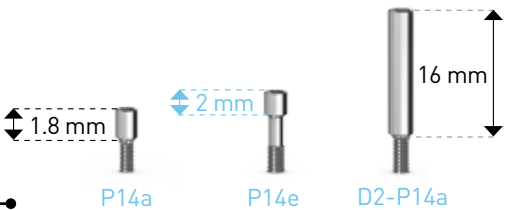

P14b	P14-bT	P14-bR
Plastic sleeve for angular adaptor	Titanium sleeve for angular adaptor	Cobalt chrome for angular adaptor
P14b	P14-bT	P14-bR
D1 (mm) = 4.4 L (mm) = 10	D1 (mm) = 4.4 L (mm) = 12	D1 (mm) = 4.4 L (mm) = 10



Base for angular adaptor

P14base-17	P14base-30	P5-P14	P25-P14
Base for angular adaptor	Base for angular adaptor	Ball for angular adaptor	AB LOC for Angular Adaptor
P14base, 17-1	P14base, 30-1	P5-P14, 1	P25-P14,1
P14base, 17-3	P14base, 30-3	P5-P14, 2	P25-P14,2
D1 (mm) = 4.4 ∠ 17° LS (mm) = 1.35, 3.75	D1 (mm) = 4.4 ∠ 30° LS (mm) = 1.5, 3	D1 (mm) = 4.4 L (mm) = 12	D1 (mm) = 4.4 L (mm) = 1,2



Sleeves are available with a P14a screw



P64 ANGULAR ADAPTOR SINGLE UNIT

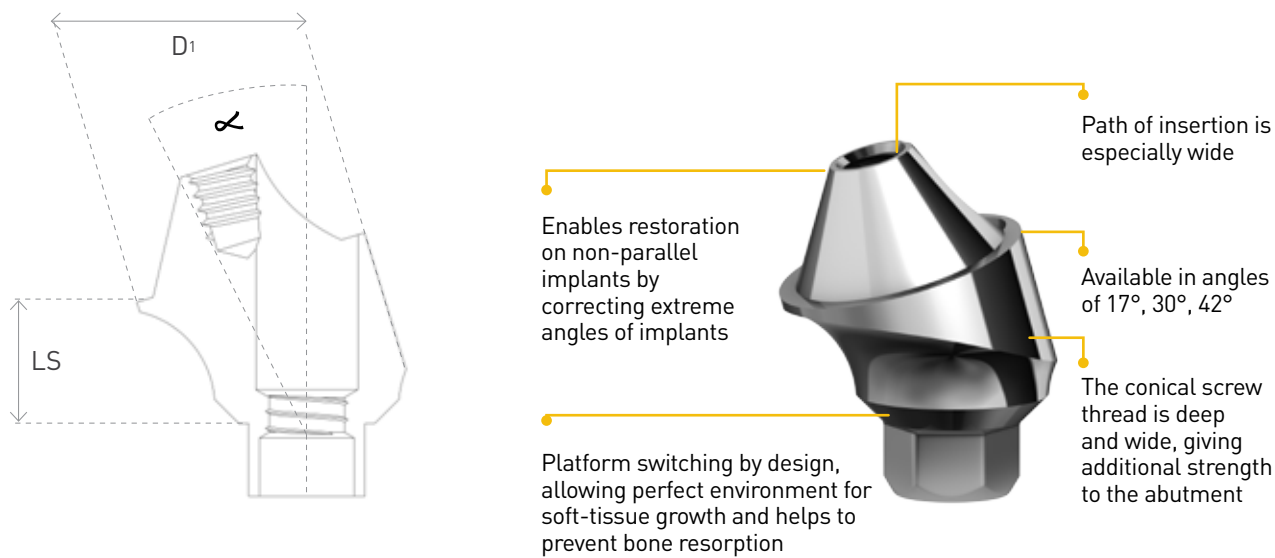

P64	P64-17	P64-30	P64-42
Straight adaptor single unit	Angular adaptor single unit	Angular adaptor single unit	Angular adaptor single unit
P64-3.75, 1	P64-3.75, 17-0.5	P64-3.75, 30-0.5	P64-3.75, 42-0.5
P64-3.75, 2	P64-3.75, 17-2	P64-3.75, 30-2	P64-3.75, 42-2 Sale in China only
P64-3.75, 3	P64-3.75, 17-3	P64-3.75, 30-3	
P64-3.75, 4	P64-3.75, 17-4	P64-3.75, 30-4	
P64-3.75, 5	P64-3.75, 17-5	P64-3.75, 30-5	
D1 (mm) = 4.9 LS (mm) = 1, 2, 3, 4, 5	D1 (mm) = 4.9 ∠ 17° LS (mm) = 0.5, 2, 3, 4, 5	D1 (mm) = 4.9 ∠ 30° LS (mm) = 0.5, 2, 3, 4, 5	D1 (mm) = 4.9 ∠ 40° LS (mm) = 0.5

P0-P64	D2-P64	D1-P64	P64b	P64-bT
Healin cap for P64	Transfer for P64	Analog for P64	Plastic sleeve for P64	Titanium sleeve for P64
P0-P64, 5	D2-P64	D1-P64	P64b	P64-bT
D1 (mm) = 4.9 L (mm) = 5	D1 (mm) = 4.9 L (mm) = 12.5	D1 (mm) = 4.9 L (mm) = 14.2	D1 (mm) = 4.9 L (mm) = 10	D1 (mm) = 4.9 L (mm) = 12

All sleeves include a P64a screw.
P64 adaptor is available with P14a and P64e screws.
P64 adaptor is available with P64c Carrier

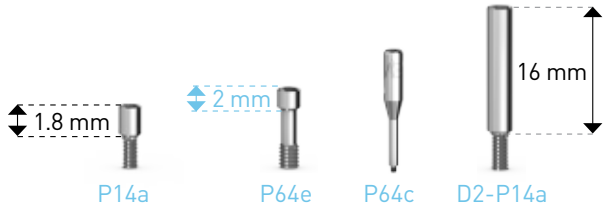

OVERDENTURE RESTORATION STANDARD PLATFORM

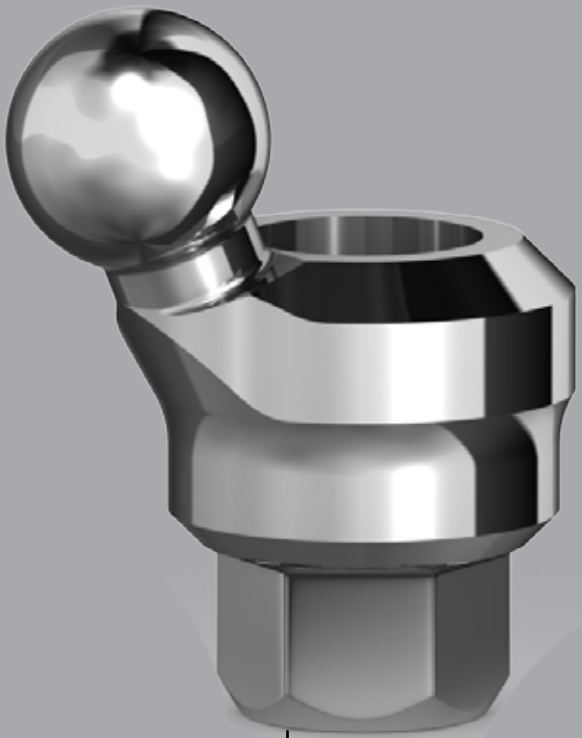

P5 BALL ATTACHMENT ABUTMENT

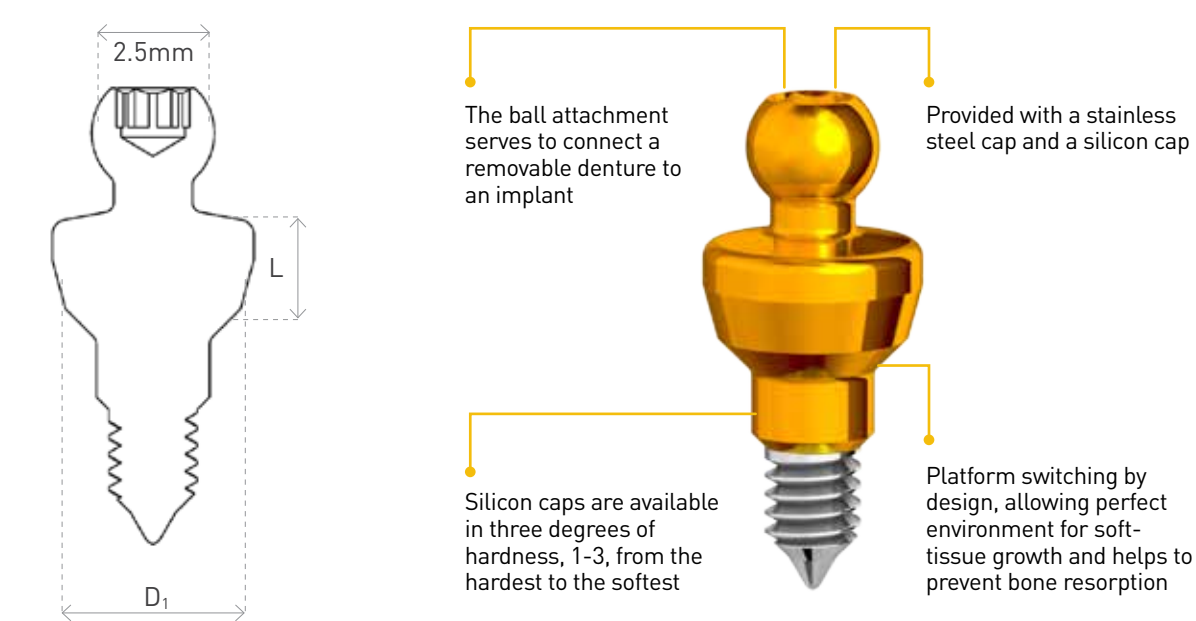

P5	P5a	P5b	P5d
Ball attachment abutment	Metal cap	Silicon cap	Protective disk
P5-3.75, 1	P5a	P5b-1 (hard, grey color)	P5d
P5-3.75, 2		P5b-2 (medium, transparent color)	
P5-3.75, 3		P5b-3 (soft, pink color)	
P5-3.75, 4			
P5-3.75, 5			
P5-3.75, 6			
D ₁ (mm) = 4.1 L (mm) = 1, 2, 3, 4, 5, 6	D ₁ (mm) = 5 L (mm) = 3.2	D ₁ (mm) = 4 L (mm) = 2.5	



P5 attachment is also available as a set including metal and silicon caps



P25 AB LOC

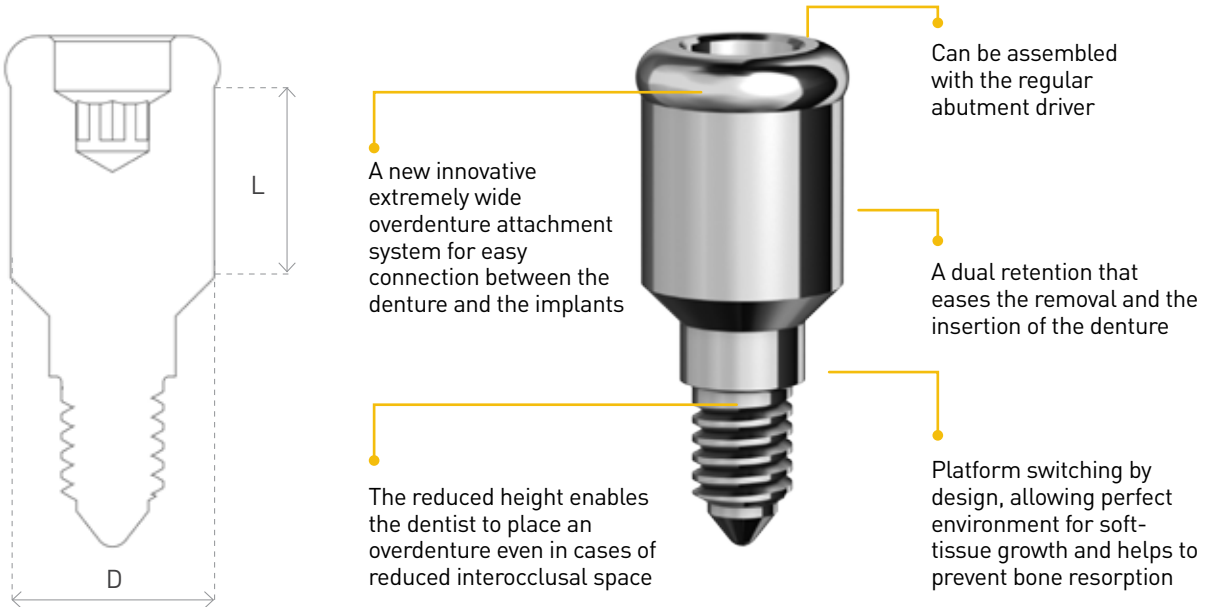

P25	P25a	P25b	P25d
AB Loc	Metal cover	Silicon cap	Protective disk
P25-3.75, 0	P25a	P25-a,b/10 Locator Male Processing Package (Yellow-extra soft, Pink-soft, Purple-strong, Transparent-standard)	P25d
P25-3.75, 1		P25-a,b/20 Locator Extended Range Male Processing Package (Yellow-extra soft, Pink-soft, Purple-strong, Transparent-standard)	
P25-3.75, 2			
P25-3.75, 3			
P25-3.75, 4			
P25-3.75, 5			
D ₁ (mm) = 3.7 L (mm) = 0.2, 1, 2, 3, 4, 5	D ₁ (mm) = 5.4 L (mm) = 2	D ₁ (mm) = 4.6 L (mm) = 1.7	



P55 attachment includes metal and silicon caps



P5-20 ANGULAR
BALL ATTACHMENT 20°

ISSUED PATENT!

2.5 mm

L

D1

Multi-optional angular ball attachment, made from a single piece, designed to connect a denture on tilted implants

Enables adjustment of the angle at which the implant is positioned

Provides multiple solutions for difficulties in affixing and removing over dentures, side pressures from other teeth/implants and prevents wear of ball attachment

Excellent solution for non-parallel implants, even at extreme angles, for accurate joints on over denture implants

Issued Patent by A.B. Dental

Platform switching by design, allowing perfect environment for soft-tissue growth and helps to prevent bone resorption

P5-20	P5a	P5b	P5d
Angular ball attachment 20°	Metal cap	Silicon cap	Protective disk
P5-3.75, 20-1	P5a	P5b-1 (hard, grey color)	P5d
P5-3.75, 20-2		P5b-2 (medium, transparent color)	
P5-3.75, 20-3		P5b-3 (soft, pink color)	
P5-3.75, 20-4			
P5-3.75, 20-5			
P5-3.75, 20-6			
D1 (mm) =4 ∞ 20° L (mm) =1, 2, 3, 4, 5, 6	D1 (mm) =5 L (mm) = 3.2	D1 (mm) =4 L (mm) =2.5	

P5-20 abutments Include a P5-20a screw and a silicon cap

7 mm

1.5 mm

P5-20a

P5-20 attachment is also available as a set including metal and silicon caps

P5-20

P5a

P5b

CONICAL PLATFORM





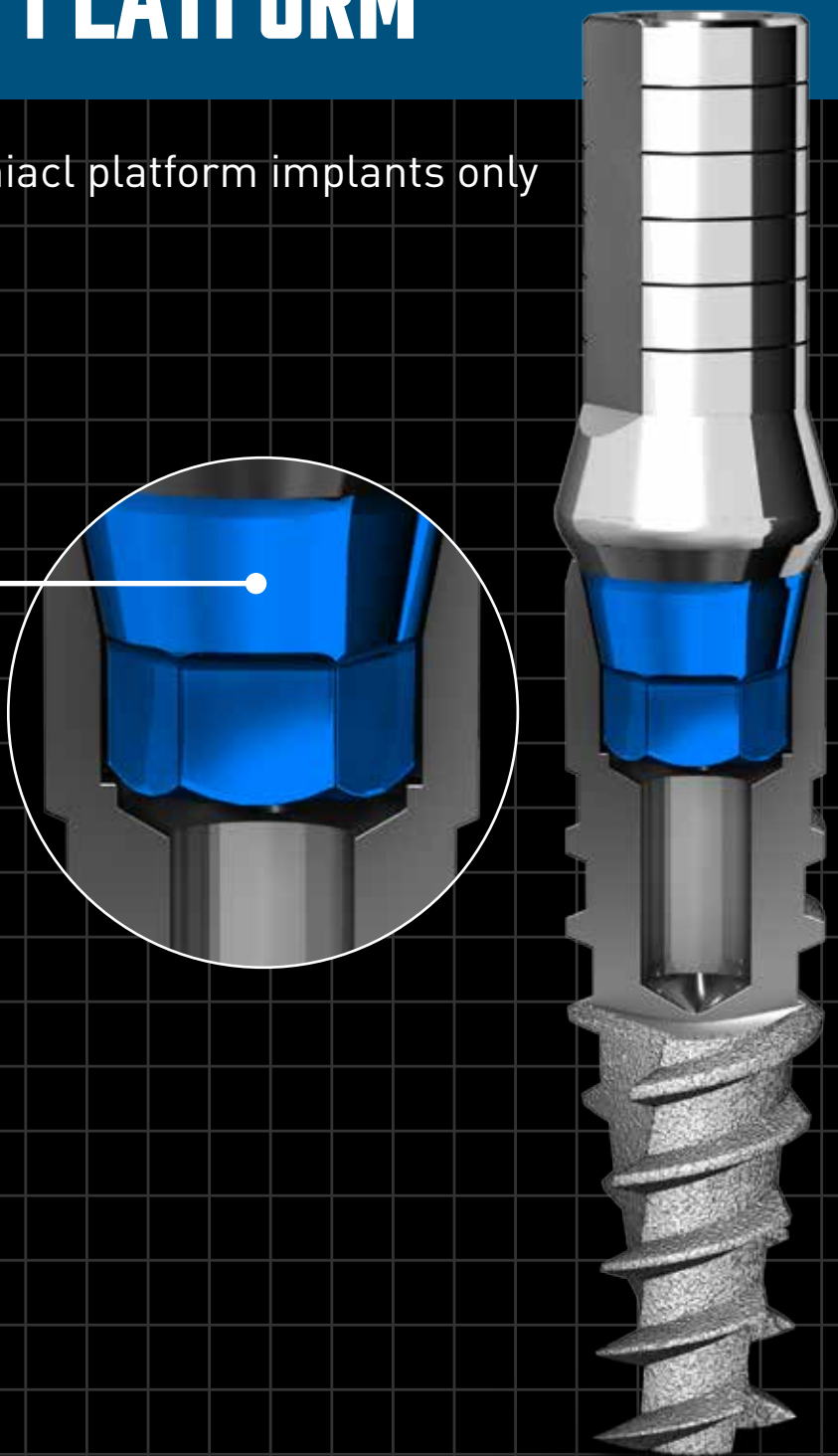

Designed for conical platform implants only

4 mm diameter



CONICAL PLATFORM

The order and presentation of these products is based on impressions taken from an implant. There is also an option to take an impression after connecting the abutment to the implant.

	Healing caps	Impressions	Abutments			
			Custom			Individual
			Temporary	Straight	Angular	
Cement-Retained Restoration				 P3C Page 105	 P4C Page 106	
Screw-retained Restoration		 D1C Page 103				
	 P0C Page 100	 D2C Page 101				
		 D3C Page 102				
Overdenture Restoration				 P5C Page 108		

P0C TITANIUM HEALING CAP WITH CONICAL PLATFORM

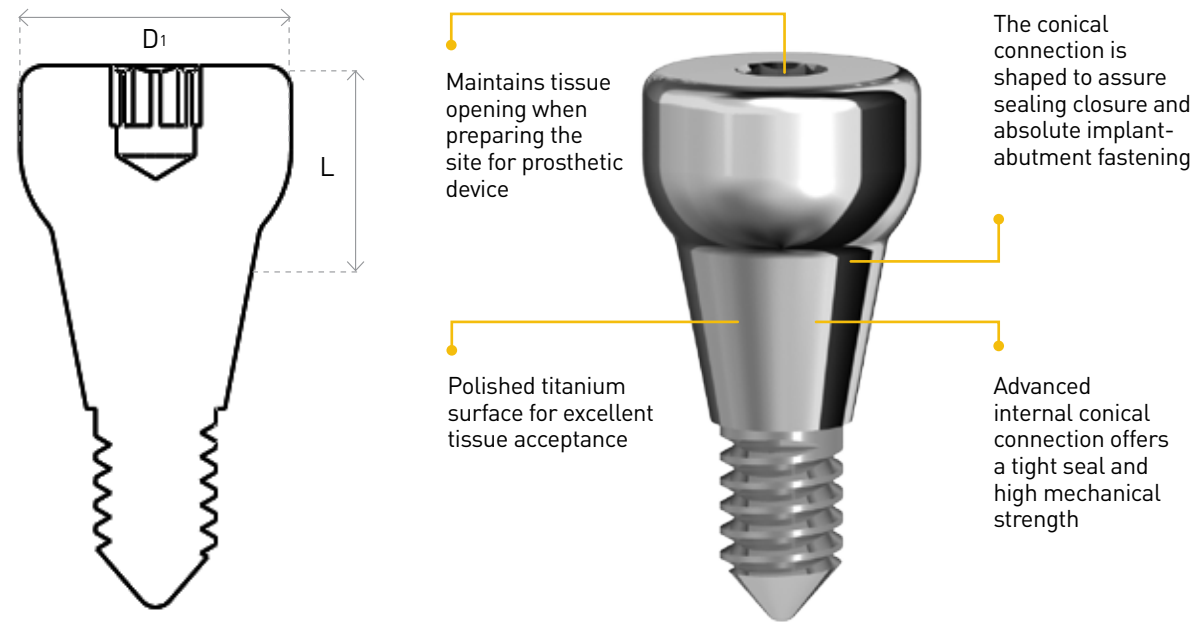

P0C

Titanium
healing cap
with conical
platform

P0C-4,2

P0C-4,3

P0C-4,4

P0C-4,5

D1 (mm) = 4.5

L (mm) = 2, 3, 4, 5

D2C IMPRESSION TRANSFER WITH CONICAL PLATFORM

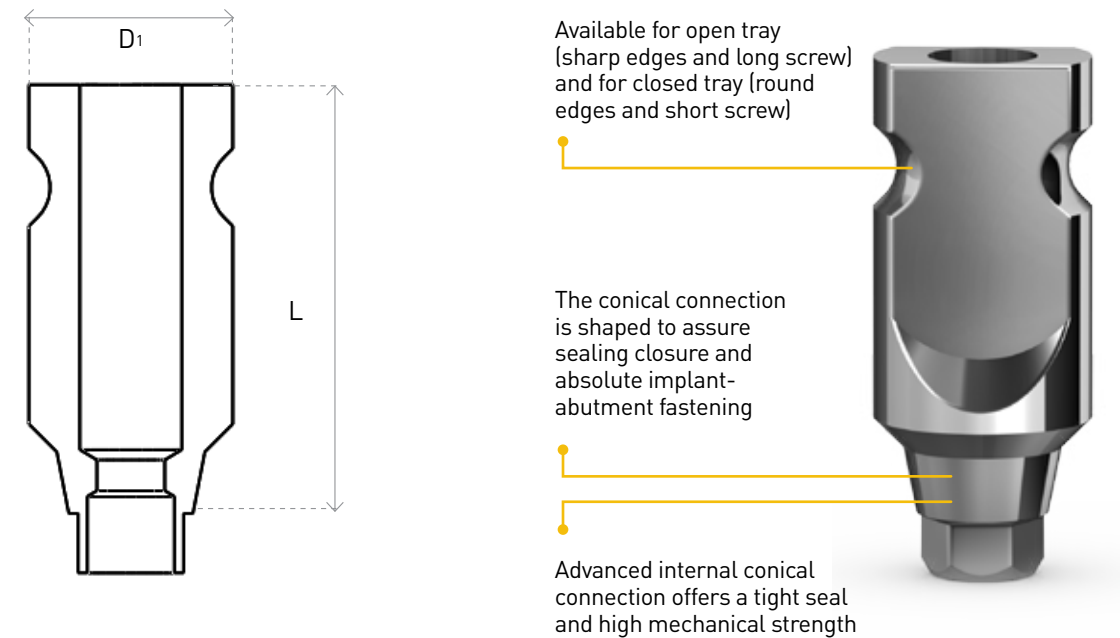

D2C

Impression
transfer
with conical
platform

D2C-4,9

D2C-4,15

D1 (mm) = 4.7

L (mm) = 9, 15

D2C transfer is available with D2Ca-4 or D2Cal-4 screws.
A short screw for a closed tray and a long screw for an open tray.

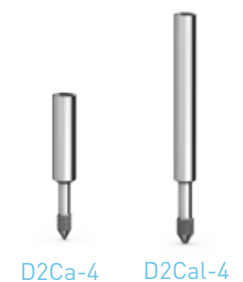

D2Ca-4

D2Cal-4

D3C CLIP TRANSFER WITH CONICAL PLATFORM

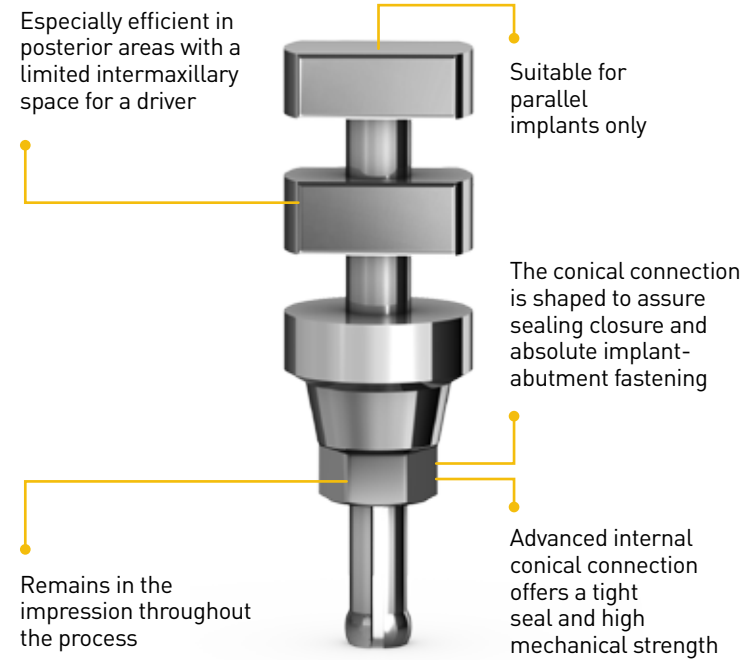
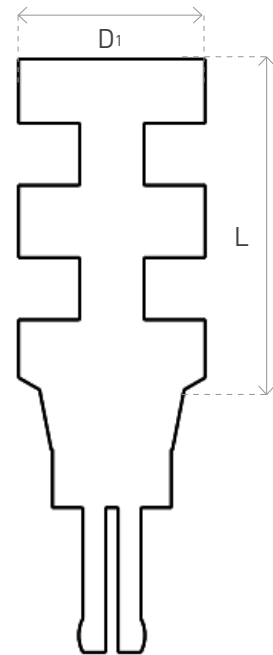

D3C

Clip transfer with conical platform

D3C-4,9

D3C-4.15

D₁ (mm) = 4.5

L (mm) = 9, 15

D1C ANALOG WITH CONICAL PLATFORM

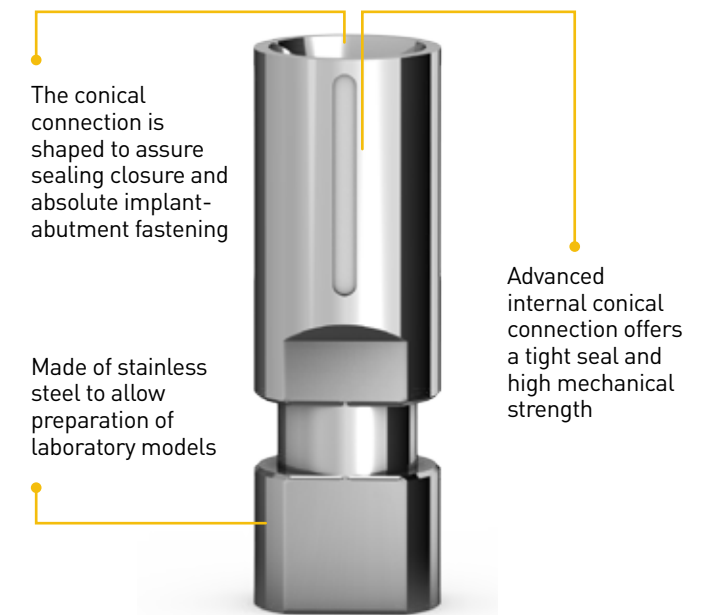
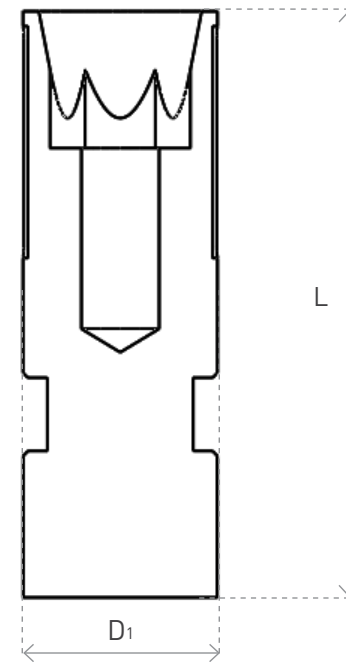

D1C

Analog with conical platform

D1C-4

D₁ (mm) = 4

L (mm) = 12

CEMENT-RETAINED RESTORATION

CONICAL PLATFORM



P3C ANTI-ROTATION ABUTMENT WITH CONICAL PLATFORM

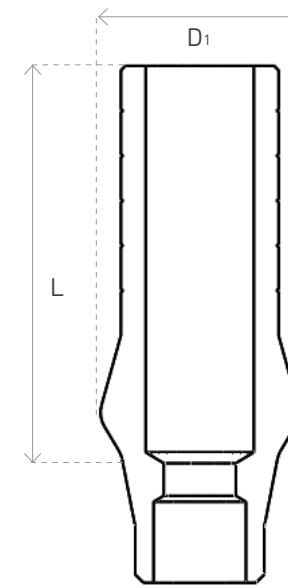

A straight titanium abutment with hex

Designed for permanent restoration

The conical connection is shaped to assure sealing closure and absolute implant-abutment fastening

Advanced internal conical connection offers a tight seal and high mechanical strength



P3C

Anti-rotation abutment with conical platform

P3C-4,9

D_1 (mm) = 4.5

L (mm) = 9

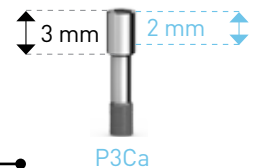

P3Ca

All abutments include short screw

P4C ANGULAR ABUTMENT WITH CONICAL PLATFORM

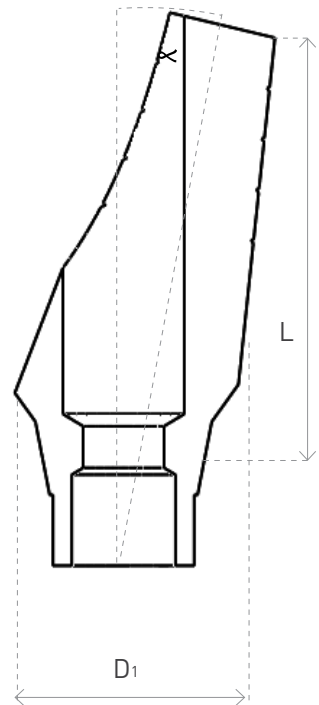

Designed for restoration on tilted implants

The conical connection is shaped to assure sealing closure and absolute implant-abutment fastening



Advanced internal conical connection offers a tight seal and high mechanical strength

P4C

Angular abutment with conical platform

P4C-4,15

P4C-4,25

D₁ (mm) = 4.85

≈ 15°, 25°

L (mm) 15°, 25° = 9

All abutments include short screw



OVERDENTURE RESTORATION CONICAL PLATFORM



P5C BALL ATTACHMENT ABUTMENT WITH CONICAL PLATFORM

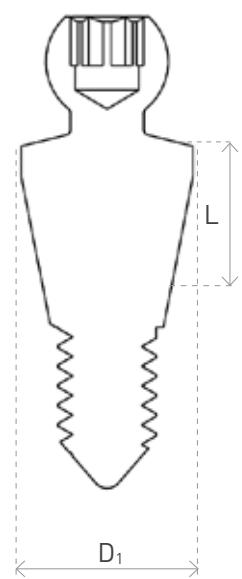

- The ball attachment serves to connect a removable denture to an implant
- Provided with a stainless steel cap and a silicon cap
- Silicon caps are available in three degrees of hardness, 1-3, from the hardest to the softest
- The conical connection is shaped to assure sealing closure and absolute implant-abutment fastening
- Advanced internal conical connection offers a tight seal and high mechanical strength

P5C	P5a	P5b	P5d
Ball attachment abutment with conical platform	Metal cap	Silicon cap	Protective disk
P5C-4, 1	P5a	P5b-1 (hard, grey color)	P5d
P5C-4, 2		P5b-2 (medium, transparent color)	
P5C-4, 3		P5b-3 (soft, pink color)	
P5C-4, 4			
P5C-4, 5			
P5C-4, 6			
D1 (mm) = 4.1 L (mm) = 1, 2, 3, 4, 5, 6	D1 (mm) = 5 L (mm) = 3.2	D1 (mm) = 4 L (mm) = 2.5	

P5C attachment includes metal and silicon caps







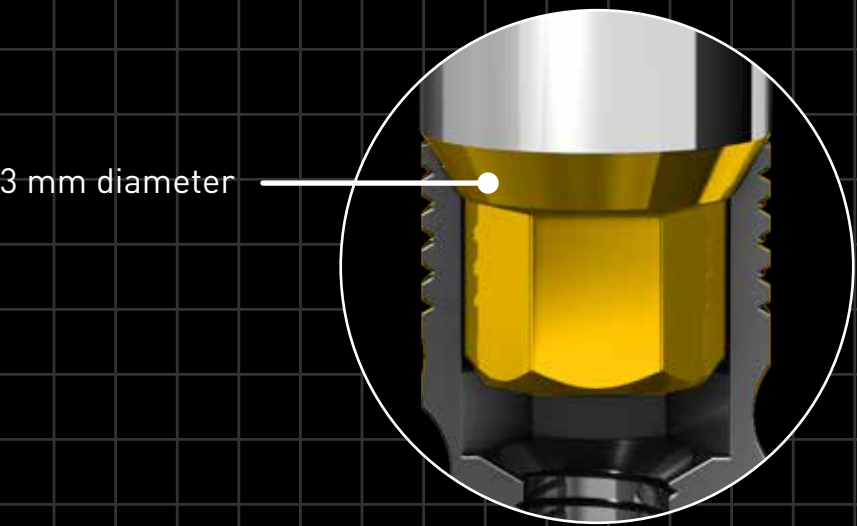

NARROW PLATFORM

Designed for implants with a diameter of 3mm and 3.2mm



NARROW PLATFORM

The order and presentation of these products is based on impressions taken from an implant.
There is also an option to take an impression after connecting the abutment to the implant.

	Healing caps	Impressions	Abutments
			Custom
			Temporary
Cement-Retained Restoration		<div> D1-3 Page 115</div>	<div> P3S-PEEK-3 Page 118</div>
Screw-retained Restoration	<div> P0-3 Page 112</div>	<div> D2-3 Page 113</div> <div> D20-3 Page 113</div>	
Overdenture Restoration		<div> D3-3 Page 114</div> <div> D3W-3 Page 114</div>	

Abutments			Lab Products
Custom		Individual	
Straight	Angular		
<div> P3-3 Page 119</div> <div> P3W-3 Page 119</div> <div> P3S-3 Page 119</div>	<div> P4-3 Page 120</div> <div> P4L-3 Page 120</div> <div> P4S-3 Page 120</div>	<div> P2NH-3 Page 121</div> <div> P2N-3 Page 121</div>	<div> P3-3,Sc Page 122</div> <div> P3L-3,sc Page 122</div> <div> P3-3,TIT Page 123</div> <div> P3-3,TI Page 123</div> <div> P3H-3,TIT Page 123</div>
<div> P16-3 Page 126</div> <div> P14b Page 127</div> <div> P14-bT Page 127</div> <div> P14-bR Page 127</div>	<div> P14-3 Page 127</div> <div> P14b Page 127</div> <div> P14-bT Page 127</div> <div> P14-bR Page 127</div>		<div> P14,sc Page 122</div> <div> P14-bTs Page 123</div> <div> P14-bRs Page 123</div>
<div> P5-3 Page 130</div> <div> P25-3 Page 131</div>	<div> P5-3,20 Page 132</div>		

P0 TITANIUM HEALING CAP

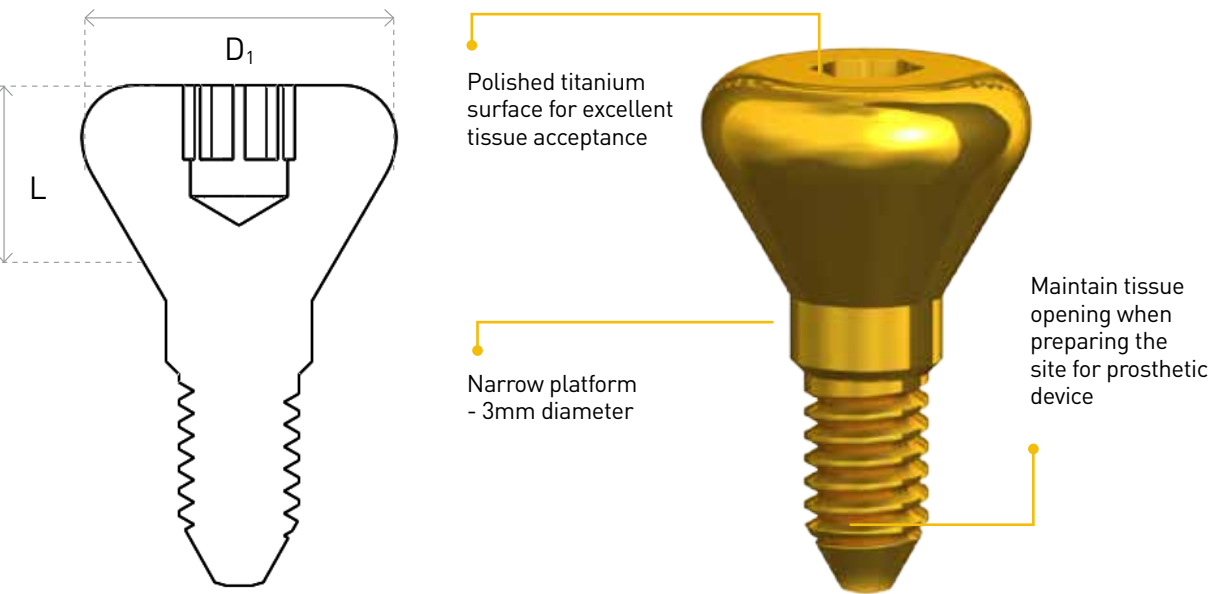

P0
Titanium healing cap
P0-3,2
P0-3,3
P0-3,4
P0-3,5
P0-3,7
D1 (mm) = 4
L (mm) = 2, 3, 4, 5, 7

D2 IMPRESSION TRANSFER

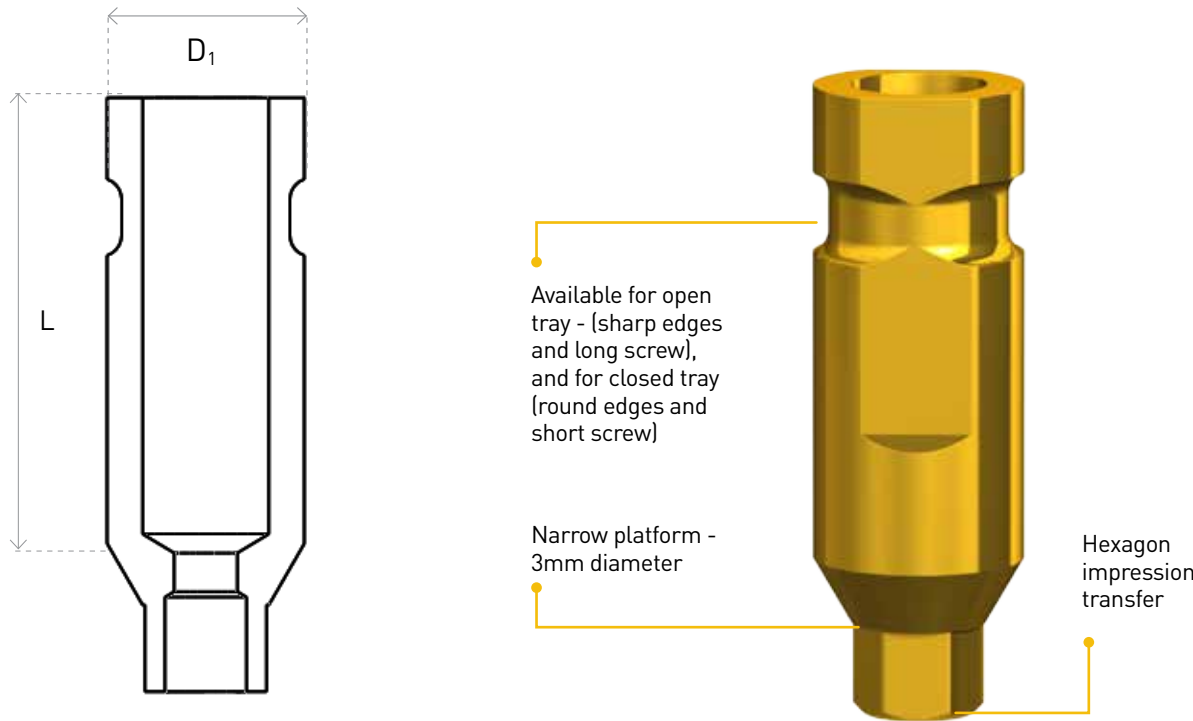

D2	D20
Impression transfer for closed tray	Impression transfer for open tray
D2-3, 9	D20-3, 15
D1 (mm) = 3	D1 (mm) = 3
L (mm) = 9	L (mm) = 15

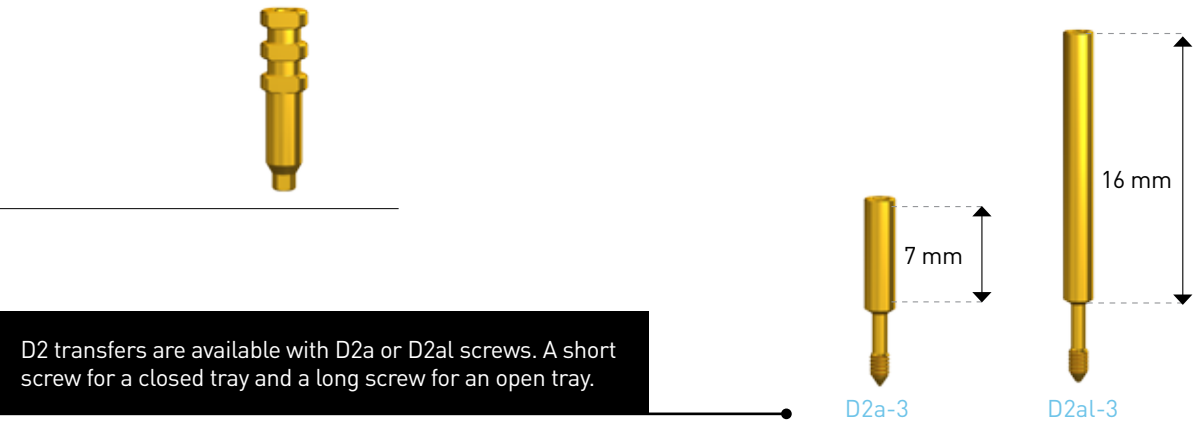

D2 transfers are available with D2a or D2al screws. A short screw for a closed tray and a long screw for an open tray.

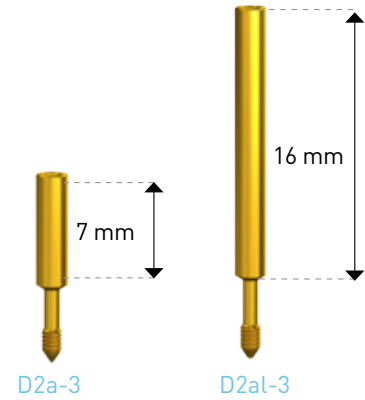

D3 CLIP TRANSFER

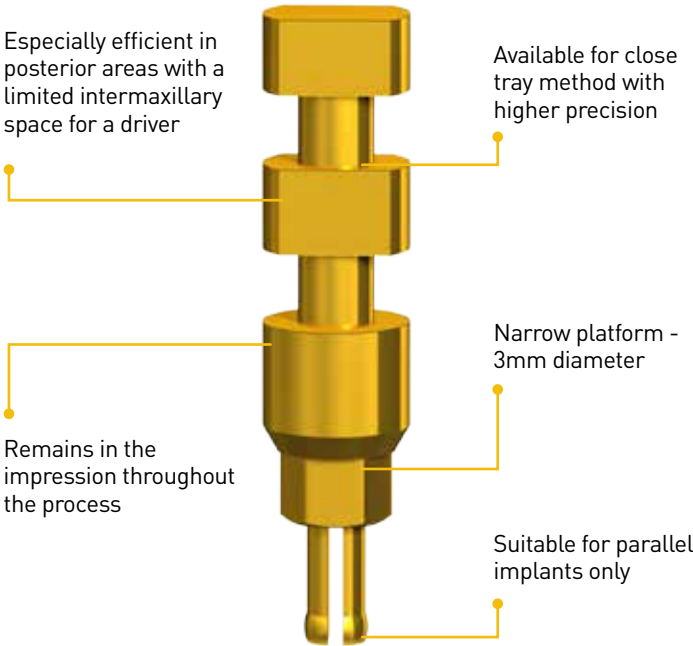
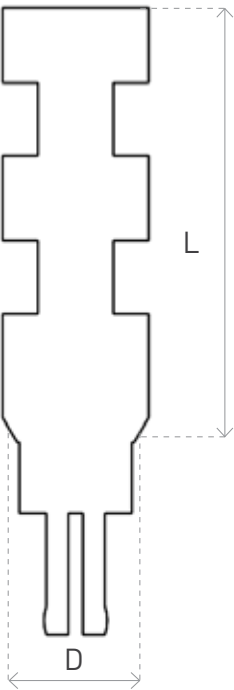

D3	D3W
Clip transfer	Wide clip transfer
D3-3,9	D3W-3,9
D ₁ (mm) = 3.5	D ₁ (mm) = 4.5
L (mm) = 9	L (mm) = 9



D1 ANALOG

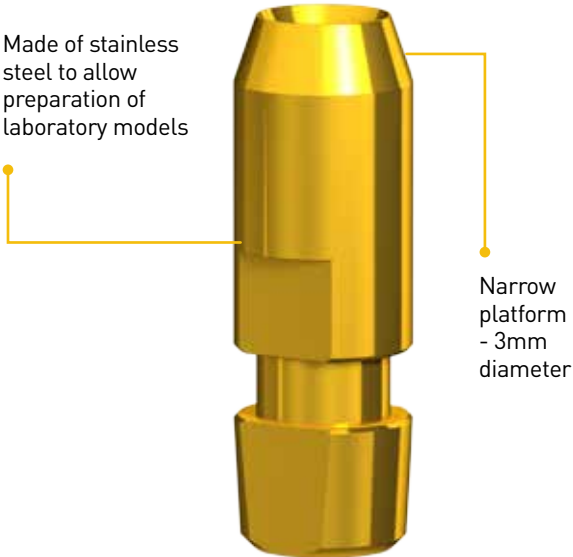
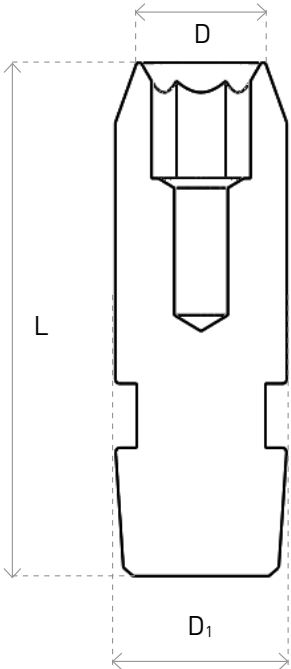

D1 - 3
Analog
D1 - 3
D ₁ (mm) = 4
L (mm) = 12

CEMENT-RETAINED RESTORATION

NARROW PLATFORM

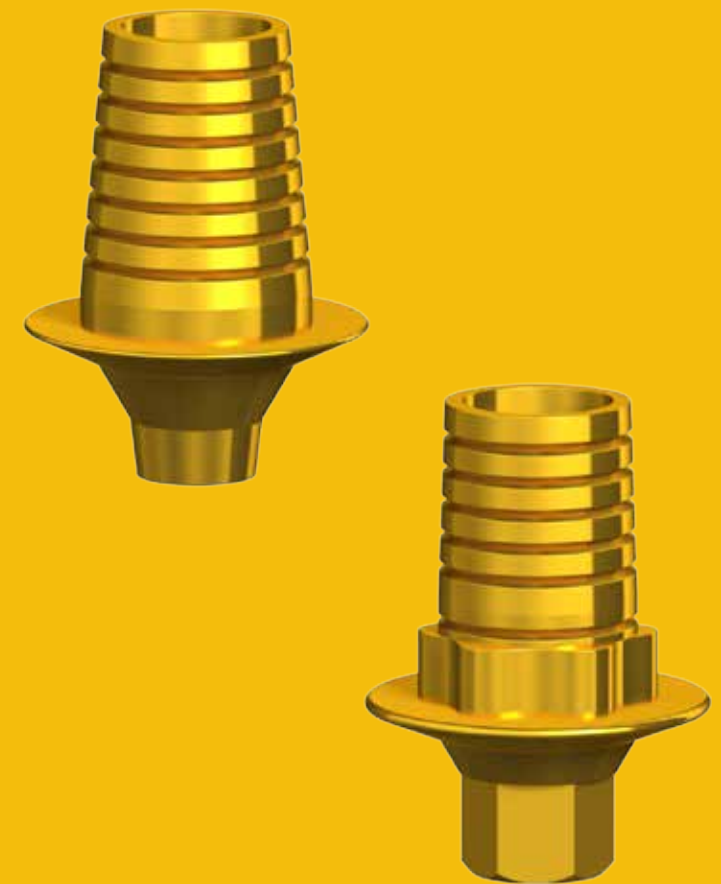

P3S-PEEK TEMPORARY ANATOMIC ANTI-ROTATION ABUTMENT

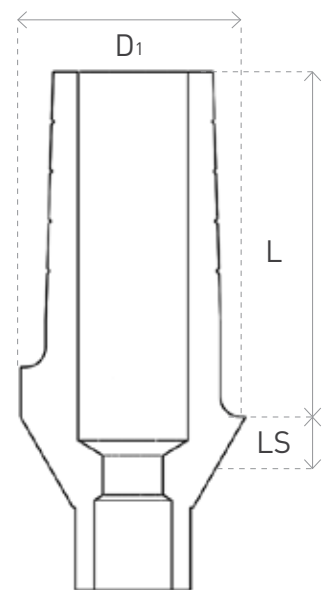

A high performance, biocompatible thermoplastic polymer, designed for medical device applications

Narrow platform - 3mm diameter



P3S PEEK

Temporary peek anatomic anti-rotation abutment

P3S-PEEK-3, 1

P3S-PEEK-3, 2

P3S-PEEK-3, 3

D1 (mm) = 4.7

L (mm) = 7

LS (mm) = 1, 2, 3



P3a-3

All abutments include a short screw

P3 ANTI-ROTATION ABUTMENT

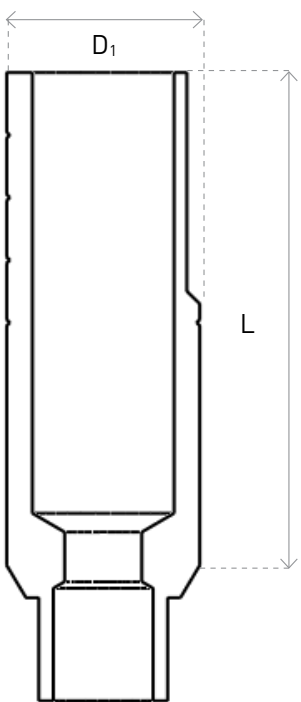

Designed for permanent restoration

A straight titanium abutment with hex

Narrow platform - 3mm diameter



P3	P3W	P3S
Anti-rotation abutment	Wide anti-rotation abutment	Anatomic anti-rotation abutment
P3-3, 9	P3W-3, 9	P3S-3,1
P3-3, 9	P3W-3, 9	P3S-3,2
P3-3, 9	P3W-3, 9	P3S-3,3
P3-3, 12		
D1 (mm) = 3	D1 (mm) = 4	D=3.8
L (mm) = 9, 12	L (mm) = 9	L=7.5
		LS=1,2,3



P3a-3

All abutments include a short screw

P4 ANGULAR ABUTMENT

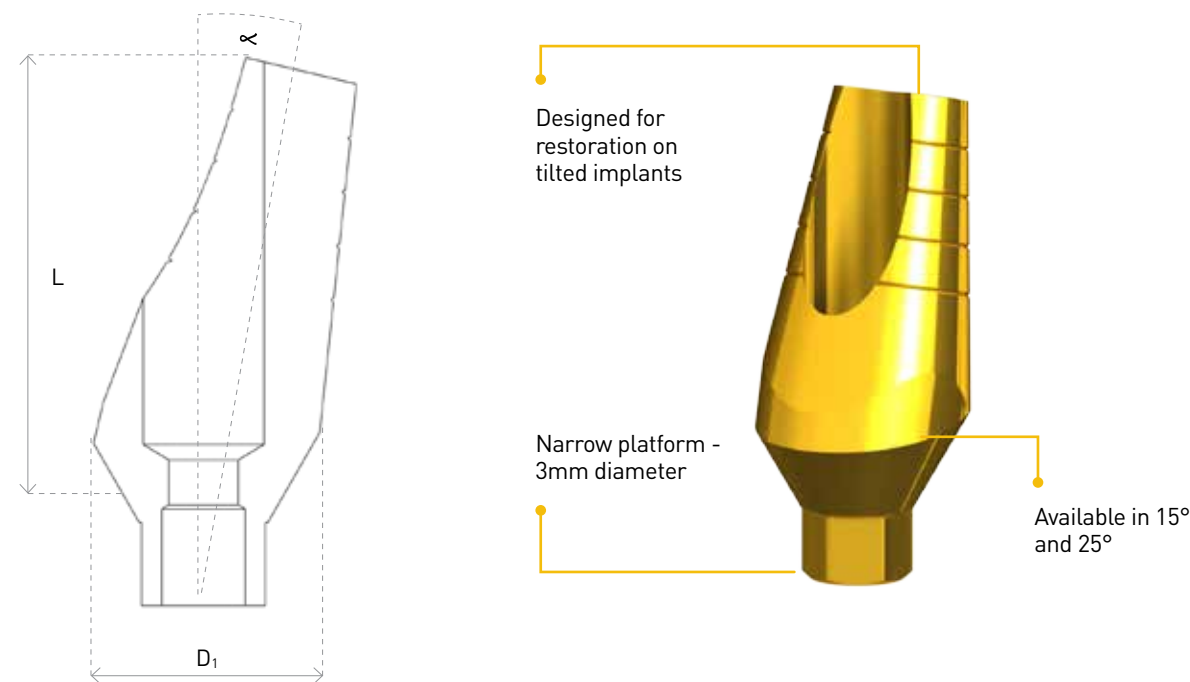

P4	P4L	P4S - 15
Angular abutment	Long angular abutment	Anatomic angular abutment 15° with shoulder
P4-3, 15	P4L-3, 15	P4S-3, 15-1
P4-3, 25	P4L-3, 25	P4S-3, 15-2
		P4S-3, 15-3
D1 (mm) = 4 α 15°, 25° L (mm) = 8	D1 (mm) = 4 α 15°, 25° L (mm) = 13	D1 (mm) = α 15° L (mm) = 7 LS (mm) = 1, 2, 3

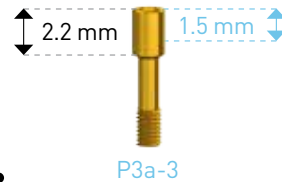

All abutments include a short screw

P2N PLASTIC SLEEVE

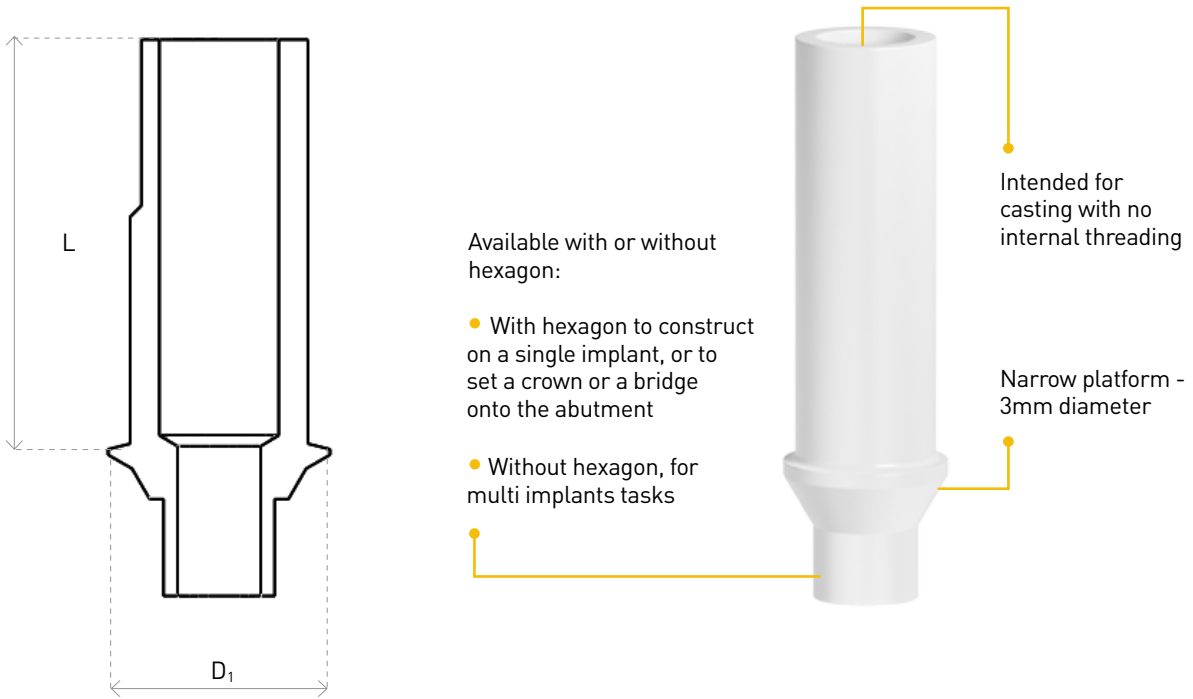

P2N	P2NH
Plastic Sleeve w/Fixation narrow Screw - straight	Plastic Sleeve w/Fixation narrow Screw - Straight w/Hex
P2N-3, 15	P2NH-3, 15
D1 (mm) = 4 L (mm) = 7	D1 (mm) = 4 L (mm) = 7



All abutments include a short screw.

CAD/CAM SCAN ABUTMENTS

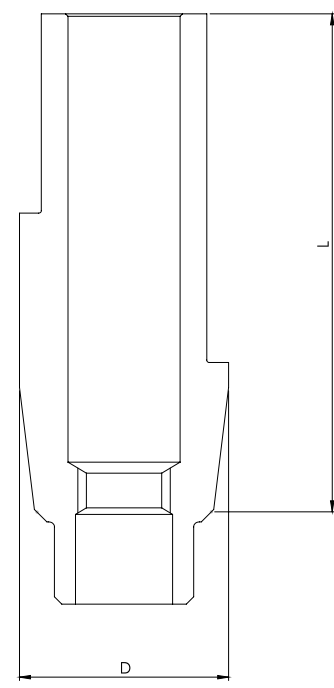

These 3D libraries enable precise computerized planning of the future restoration by scanning the implants and/or abutments of all types



AB Dental products have been added to the libraries of a wide range of companies

The scanning information is used to produce precise restoration on AB implants using CAD/CAM

Also for intra-oral scanning

CAD/CAM technology simplifies the work flow, ensuring accuracy, speed and patient comfort

Made from PEEK - A high performance, biocompatible thermoplastic polymer

P3	P3L	P14
Scanning base for straight abutment	Long Scanning base for straight abutment	Scanning base for angular adaptor
P3-3,sc	P3L-3,sc	P14,sc
D (mm) = 4.5 L (mm) = 4	D (mm) = 3.7 L (mm) = 10	D (mm) = 5.5 L (mm) = 6.1
		

Scan abutments includes a short screw



P3a-3

P14a

CAD/CAM TITANIUM BASE

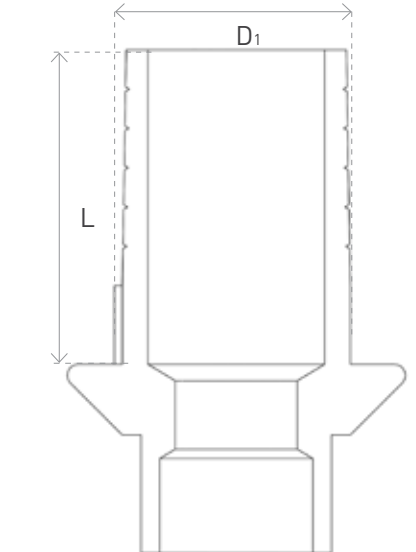

These 3D libraries enable precise computerized planning of the future restoration by scanning the implants and/or abutments of all types

The scanning information is used to produce precise restoration on AB implants using CAD/CAM

CAD/CAM technology simplifies the work flow, ensuring accuracy, speed and patient comfort

Titanium base for cementing crowns and bridges made by CAD/CAM

P3	P14
Straight abutment for gluing position	Titanium/Cobalt chrome short sleeve for angular adaptor
P3-3,TI Slim - suitable for single crown	P14-btS Titanium short sleeve
P3H-3,TIT Suitable for single crown	P14-bRs Cobalt chrome short sleeve
P3-3,TIT Suitable for bridges	
D (mm) = 4.3 L (mm) = 6.4, 6.65	D (mm) = 4.4 L (mm) = 5.5

The relevant data is incorporated in the libraries of the following systems: 3shape, dental wings, exocad

Titanium base includes a short screw

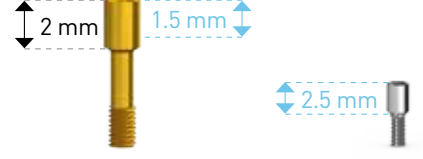

P3a-3

P14a

SCREW-RETAINED RESTORATION

NARROW PLATFORM



P16 STRAIGHT ADAPTOR

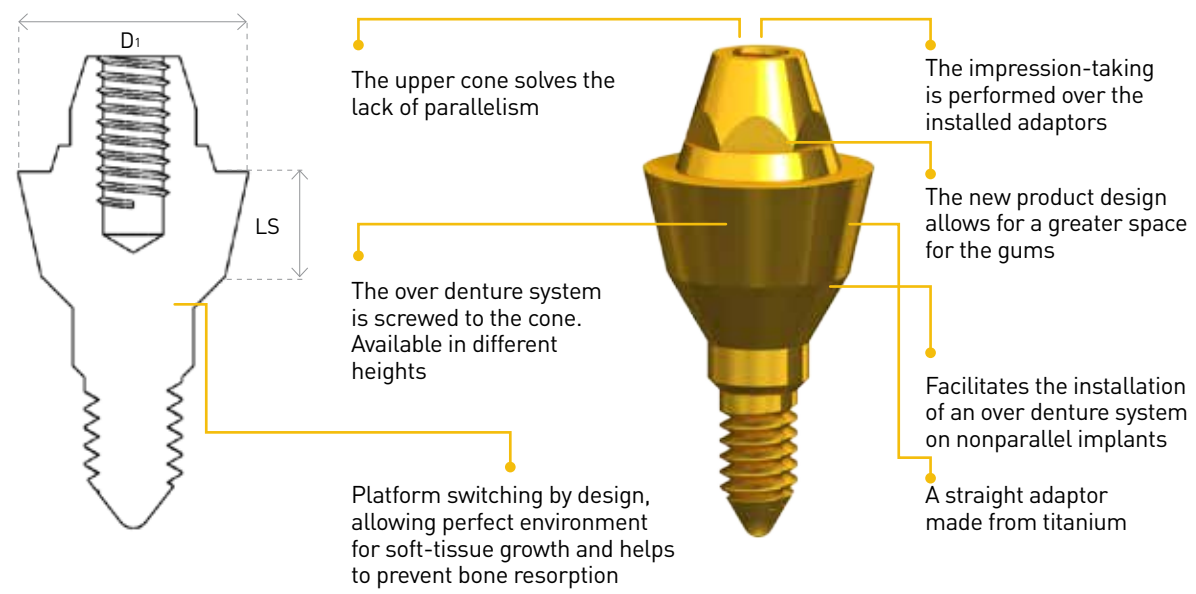

P16	P0-P14	D2-P14	D1-P14	P14b
Straight adaptor	Healing cap for P14	Transfer for P14	Analog for P14	Sleeve for P14
P16-3,1	P0-P14,5	D2-P14	D1-P14	P14-Plastic
P16-3,2	P0-P14,7			P14-bT-Titanium
P16-3,3				P14-bR-Cobalt Chrome
P16-3,4				
D1 (mm) = 4.5 LS (mm) = 1, 2, 3, 4, 5	D1 (mm) = 4.5 L (mm) = 5, 7	D1 (mm) = 4.5 L (mm) = 11	D1 (mm) = 4.5 L (mm) = 12	D1 (mm) = 4.5 L (mm) = 12

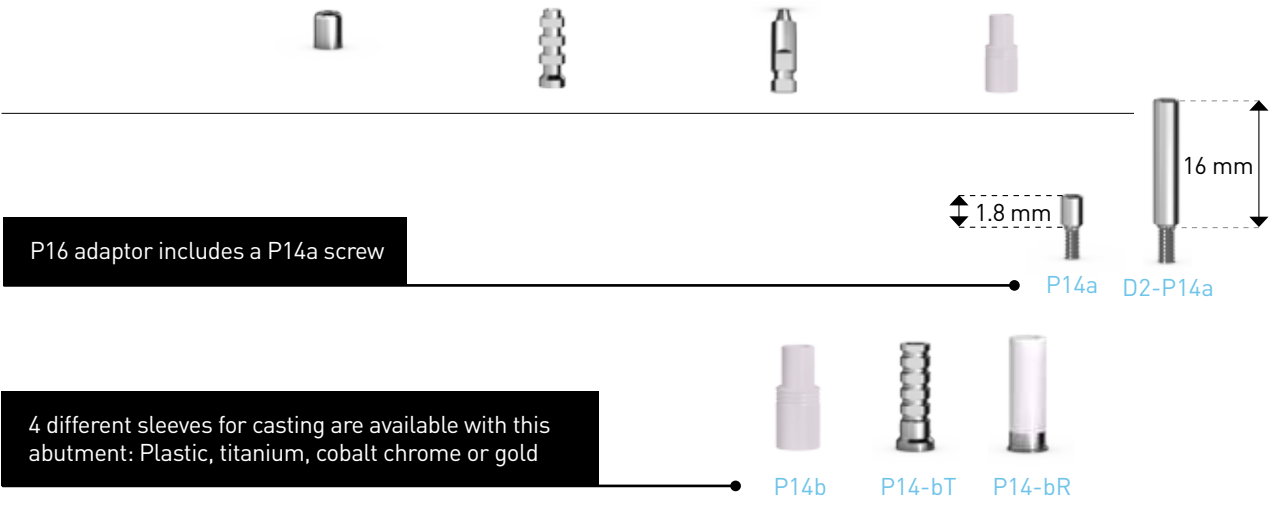

P14 ANGULAR ADAPTOR

ISSUED PATENT!

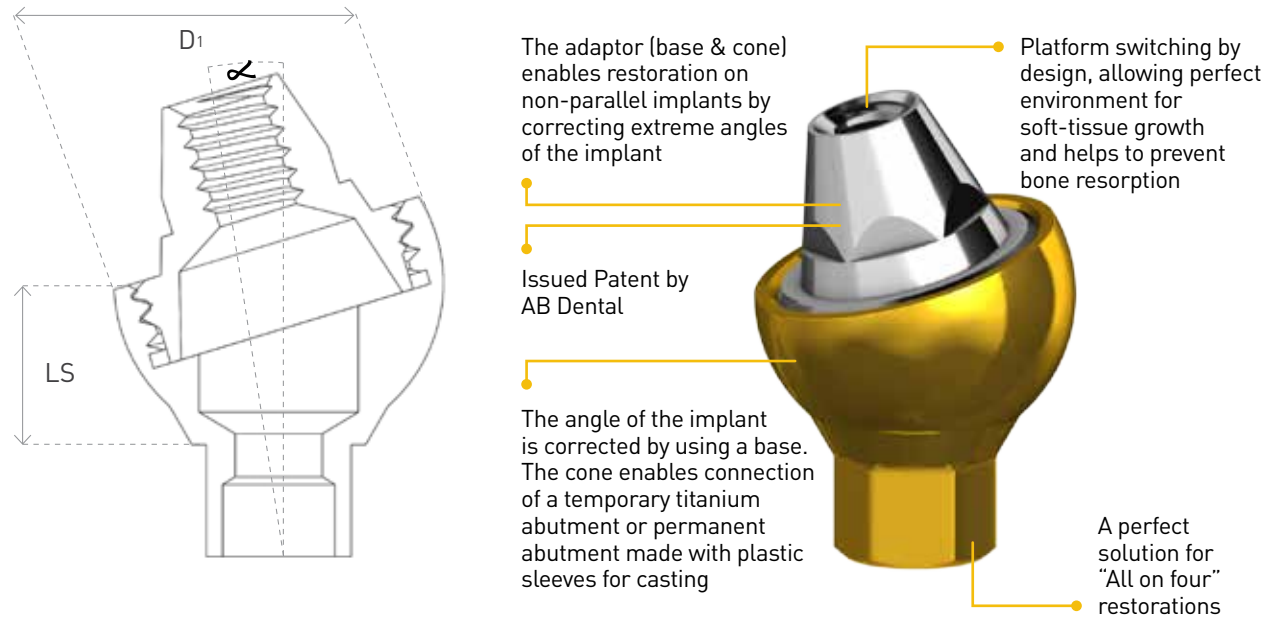

P14-17	P14-30	P0-P14	D2-P14	D1-P14	P14b
Angular adaptor	Angular adaptor	Healin cap for P14	Impression transfer for P14	Analog for P14	Sleeve for P14
P14-3, 17-1	P14-3, 30-1	P0-P14, 2.5	D2-P14	D1-P14	P14-Plastic
P14-3, 17-3	P14-3, 30-3	P0-P14, 4			P14-bt-Titanium
		P0-P14, 5			P14-bR-Cobalt Chrome
		P0-P14, 7			
D1 (mm) = 4 ∞ 17° LS (mm) = 1.5, 3	D1 (mm) = 4 ∞ 30° LS (mm) = 1, 3	D1 (mm) = 4 L (mm) = 2.5, 4, 5, 7	D1 (mm) = 4 L (mm) = 11	D1 (mm) = 4.4 L (mm) = 12	D1 (mm) = 4 L (mm) = 12

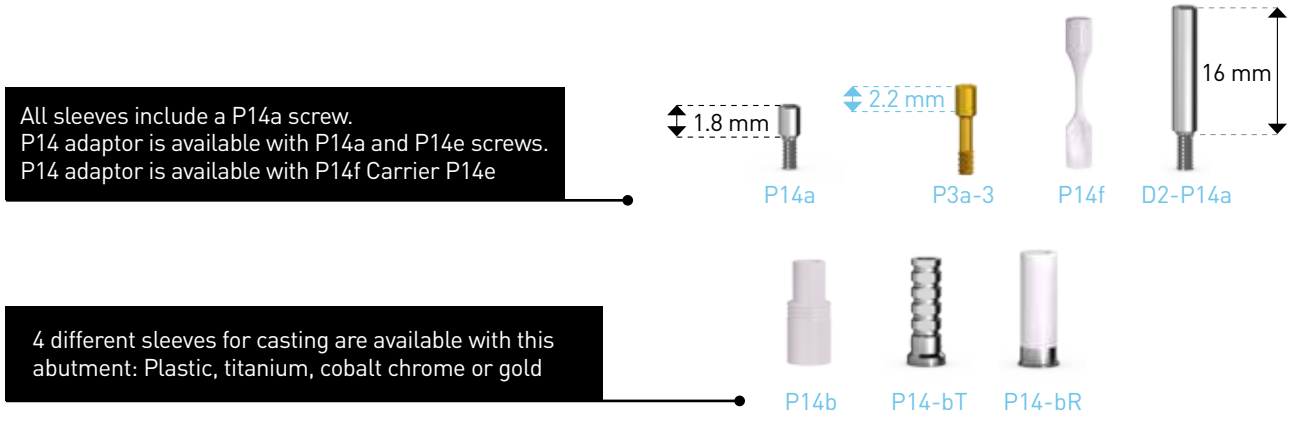

OVERDENTURE RESTORATION

NARROW PLATFORM



P5 BALL ATTACHMENT ABUTMENT

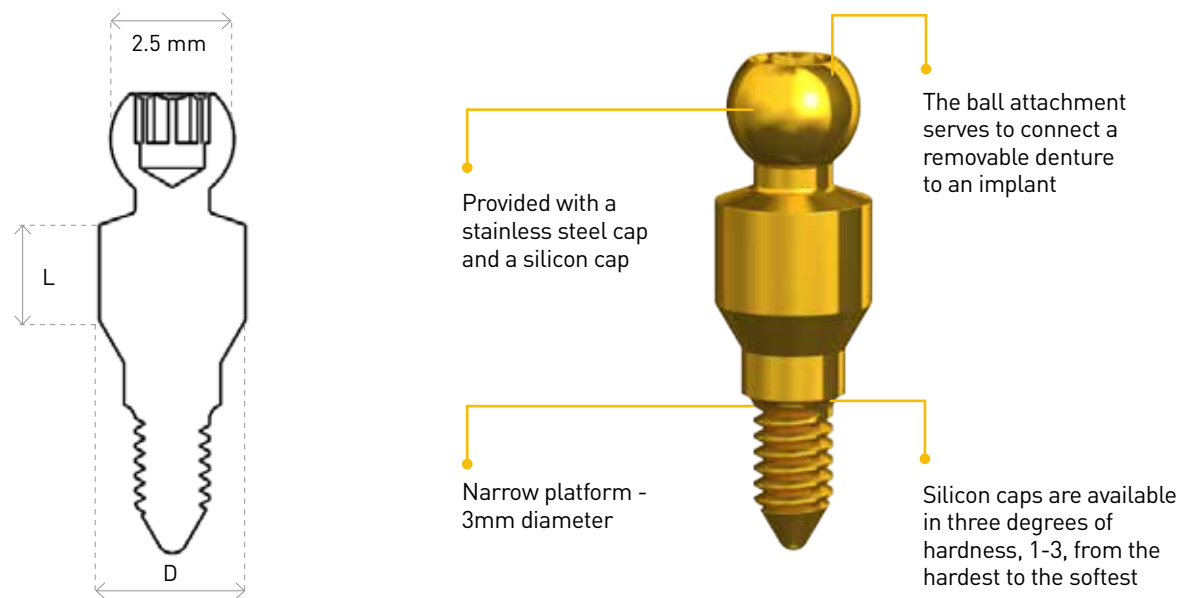

P5	P5a	P5b	P5d
Ball attachment abutment with narrow platform	Metal cap	Silicon cap	Protective disk
P5-3, 1	P5a	P5b-1 (hard, grey color)	P5d
P5-3, 2		P5b-2 (medium, transparent color)	
P5-3, 3		P5b-3 (soft, pink color)	
P5-3, 4			
P5-3, 5			
P5-3, 6			
D (mm) = 3	D (mm) = 5	D (mm) = 4	
L (mm) = 1, 2, 3, 4, 5, 6	L (mm) = 3.2	L (mm) = 2.5	



P5 Narrow attachment is also available as a set including metal and silicon caps



P25 AB LOC

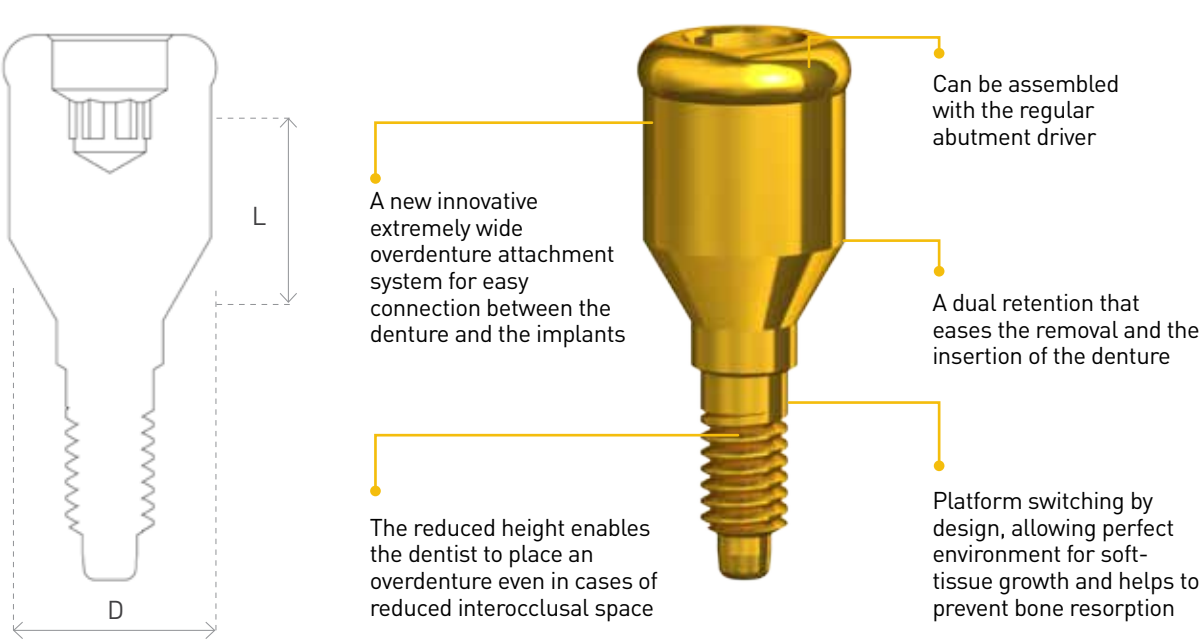

P25	P25a	P25b	P25d
AB Loc	Metal cover	Silicon cap	Protective disk
P25-3, 0	P25a	P25-a,b/10 Locator Male Processing Package (Yellow-extra soft, Pink-soft, Purple-strong, Transparent-standard)	P25d
P25-3, 1		P25-a,b/20 Locator Extended Range Male Processing Package (Yellow-extra soft, Pink-soft, Purple-strong, Transparent-standard)	
P25-3, 2			
P25-3, 3			
P25-3, 4			
P25-3, 5			
D1 (mm) = 3.7	D1 (mm) = 5.4	D1 (mm) = 4.6	
L (mm) = 0.2, 1, 2, 3, 4, 5	L (mm) = 2	L (mm) = 1.7	



P55 attachment includes metal and silicon caps



P5-20 ANGULAR BALL ATTACHMENT 20°

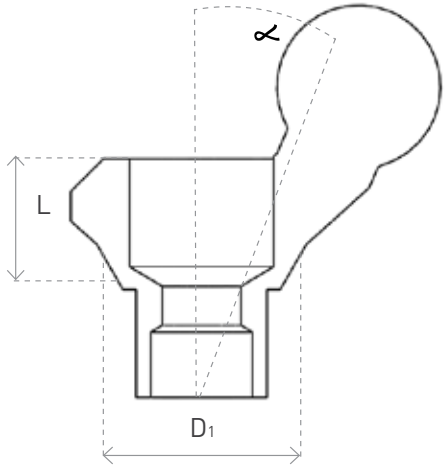

Provides multiple solutions for difficulties in affixing and removing over dentures, side pressures from other teeth/implants, prevents wear of ball attachment

Enables adjustment of the angle at which the implant is positioned

Narrow platform - 3mm diameter

Issued Patent by AB Dental

Excellent solution for non-parallel implants, even at extreme angles, for accurate joints on over denture implants

Multi-optional angular ball attachment, designed to connect a denture on tilted implants

P5-20	P5a	P5b	P5d
Angular Ball attachment 20°	Metal cap	Silicon cap	Protective disk
P5-3, 20-1.5	P5a	P5b-1 (hard, grey color)	P5d
P5-3, 20-3		P5b-2 (medium, transparent color)	
P5-3, 20-4		P5b-3 (soft, pink color)	
P5-3, 20-5			
D1 (mm) =4 ∞ 20° L (mm) =1.5, 3, 4, 5	D1 (mm) =5 L (mm) = 3.2	D1 (mm) =4 L (mm) =2.5	

P5-20 abutments Include a P5-20a screw and a silicon cap
P5-20 attachment is also available as a set including metal and silicon caps



P5-3a

BONE GRAFTS & ACCESSORIES

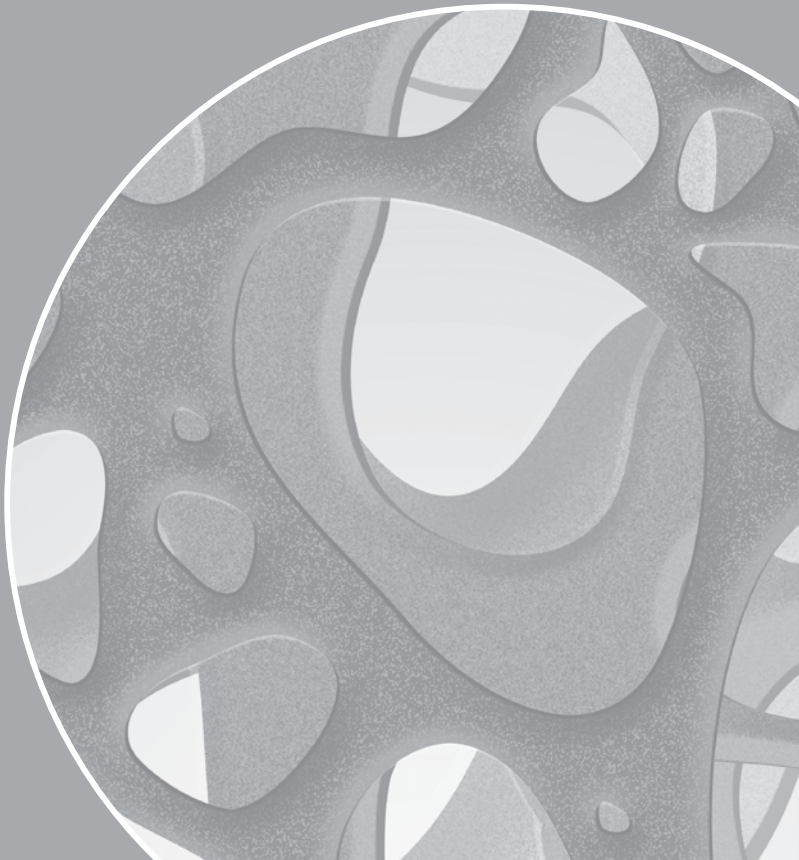

AB BIO MATERIAL BIOFILL-H

Bone Grafts and Tissues from Human Source



CORTIFLEX® – DEMINERALISIERTER CORTICAL SPAN (flexible after Rehydration)

CORTIFLEX® – Demineralized Cortical Strip (flexible after rehydration)

Available sizes:

- AB 7545 | Cortical Strut 15 × 30 mm
- AB 7546 | Cortical Strut 15 × 60 mm
- AB 7547 | Cortical Strut 15 × 120 mm
- AB 7548 | Cortical Strut 20 × 25 mm



MINERALIZED CORTICAL GRANULES

Provides a comprehensive solution for temporary and permanent restoration while retaining maximum precision

Cat. No.	Description	Size
AB 1001	0.212-0.85 mm	1cc
AB 1003	0.212-0.85 mm	3cc
AB 1005	0.212-0.85 mm	5cc
AB 1101	1-2 mm	1cc
AB 1103	1-2 mm	3cc
AB 1105	1-2 mm	5cc
AB 6001	0.5-1.0 mm	1cc
AB 6003	0.5-1.0 mm	3cc
AB 6005	0.5-1.0 mm	5cc



DEMINERALIZED CORTICAL GRANULES

Bone Graft – has undergone optimized demineralization process. Releases growth factors and enables fast and efficient bone regeneration.

Cat. No.	Description	Size
AB 2001	DBM, 0.212-0.85 mm	1cc
AB 2003	DBM, 0.212-0.85 mm	3cc
AB 2005	DBM, 0.212-0.85 mm	5cc
AB 2101	DBM 1-2 mm	1cc
AB 2103	DBM 1-2 mm	3cc
AB 2105	DBM 1-2 mm	5cc



EPIFLEX®

Matrix of human skin allograft – cell-free. A Gold Standard product for soft tissue supplement in Europe and the United States.

EPIFLEX® HUMAN SKIN, CELL-FREE, FREEZE DRIED

Cat. No.	Description	Size
AB4200	EPIFLEX® Thickness 0.3mm-0.8mm	20x10mm
AB4300	EPIFLEX® Thickness 0.3mm-0.8mm	30x10mm
AB4400	EPIFLEX® Thickness 0.3mm-0.8mm	40x10mm
AB4225	EPIFLEX® Thickness 0.3mm-0.8mm	15x15mm
AB4450	EPIFLEX® Thickness 0.3mm-0.8mm	30x15mm
AB4402	EPIFLEX® Thickness 0.3mm-0.8mm	20x20mm
AB4800	EPIFLEX® Thickness 0.3mm-0.8mm	20x40mm



DBM-DEMINERALIZED BONE MATRIX

READY TO USE NO REHYDRATION OR MIXING

Bone Graft – putty texture. Consists of 93% demineralized bone and 7% Hyaluronic acid. Comes in a variety of volumes.

Cat. No.	Description	Size
AB 3005	DBM PUTTY 0.212-0.85 mm	0.5cc
AB 3010	DBM PUTTY 0.212-0.85 mm	1cc
AB 3025	DBM PUTTY 0.212-0.85 mm	2.5cc



CORTICAL/CANCELLOUS BLOCKS

Human cortical-cancellous bone block. Comes in a variety of sizes.

Cat. No.	Description	Size
AB3745	Thickness 4-5mm j-form	10x10x15mm
AB3765	Thickness 10 mm c-form	15x20mm
AB3601	Cancellous cube	1x1x1cm
AB3609	Cancellous cube	3x1x1cm



AB BIO MATERIAL BIOFILL-B

BIOFILL-B is a natural bovine cancellous bone substitute.
New Gold Standard in Xenograft, CE1023, ISO 13485, FDA certificates

INDICATIONS

- 1. Bone regeneration and augmentation
- 2. Alveolar ridge defect
- 3. Extraction defect
- 4. Sinus augmentation
- 5. Periodontal defect



BIOFILL-B is made from 100% cancellous bone without any cortical portion.
Innovative pulverizing technique allows multiparous structure, maximizing blood vessel ingrowth.
Average **BIOFILL-B** pore size is more than three times of other world leading product.
Osteoconductive surface.
Octacalcium phosphate crystal resulting fast bone formation.
Store at the temperature range 4-30°C.

MANUFACTURING

- 1. Safety of raw material.
- 2. **BIOFILL-B** passed Virus inactivation test, Toxicity test, Biocompatibility test and Gamma sterilization.
- 3. Manufacturing Technique of Multiporosity.
- 4. Size of the cancellous bone :0.5-1.2mm 1.2-1.7mm

Cat. No.	Description
BioFill-B-0.5g-l	BioFill-B-0.5g, 1-2 mm Granules
BioFill-B-0.5g-s	BioFill-B-0.5g, 0.5-1 mm Granule
BioFill-B-2g-l	BioFill-B-2g, 1-2 mm Granules
BioFill-B-2g-s	BioFill-B-2g, 0.5-1 mm Granule

AB BIO MATERIAL BIOFILL-S

BIOFILL-S is a porous synthetic ceramic, containing 99.9% beta tricalcium phosphate (β -TCP), designed for the filling of bone voids or defects, and is available in several geometries (granules, blocks, cylinders and wedges).

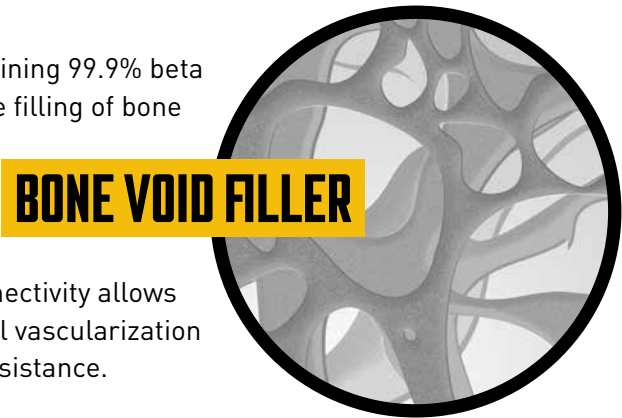

BIOFILL-S macroporosity and porous interconnectivity allows an excellent osteointegration, as well as a total vascularization of the implant with an excellent mechanical resistance.

BIOFILL-S is highly bioactive, stimulating the proliferation and differentiation of osteoblasts, allowing a total replacement by new vital bone during the healing process, within 1-6 months.

Its osteoconductive structure combined with its high hydrophilic promotes the suffusion of biological fluids.

BIOFILL-S is Radiopaque, allowing the perfect monitorization of osteointegration. Due to his high hydrophilic profile the particles present high cohesivity, conserving the volume of the initial cavity.

INDICATIONS

BIOFILL-S is intended to be used as a bone void filler or augmentation material for bone defects that are not intrinsic to the stability of the bony structure:

- 1. Sinus floor elevation
- 2. Alveolar filling or augmentation
- 3. Alveolar regeneration
- 4. Filling of extraction cavities
- 5. Reconstruction of tumor void and cysts defects

Excellent mechanical resistant | Excellent malleability | Excellent bioactivity

Cat. No.	Description
BioFill-S-0.5g-l	BioFill-S-0.5g, 1-2 mm Granules (5 Unit pack)
BioFill-S-0.5g-s	BioFill-S-0.5g, 0.5-1 mm Granules (5 Unit pack)
BioFill-S-1g-l	BioFill-S-1g, 1-2 mm Granules (5 Unit pack)
BioFill-S-1g-s	BioFill-S-1g, 0.5-1 mm Granules (5 Unit pack)

ABPhysio/ ABPhysio-light MOTOR

SYSTEM FOR IMPLANTOLOGY



20:1 CONTRA ANGLE



20:1 LED CONTRA ANGLE



New A.B. Dental MD 11 Motor System for Implantology with sophisticated motor control, for smooth and precise power delivery - any speed range.

- + Motor speed range of 300 – 40'000 rpm.
- + 70 Ncm of maximum torque at 20:1 Contra Angle with graphical, real time torque control on display - (with or without LED - optional) with internal/external cooling system
- + Sturdy, high quality finish.
- + Integrated pump system for cooling to prevent tissue damage.

New A.B. Dental MD 11 Motor System for Implantology with sophisticated motor control, for smooth and precise power delivery - any speed range.

- + Motor speed range of 300 – 40'000 rpm.
- + 70 Ncm of maximum torque at 20:1 Contra Angle with graphical, real time torque control on display - (with or without LED - optional) with internal/external cooling system
- + Sturdy, high quality finish.
- + Integrated pump system for cooling to prevent tissue damage.

The new A.B. Dental MD 11 Motor System, is developed with the intention to put extra smoothness into your hands. electronic motor and sophisticated motor control are key players in this product.

This reflects new design with smooth edges for easy cleaning and a display that gives you all the information at a glance. Single function keys with haptic and audible feedback guarantee for accurate device setup.

Inserting and changing tube sets is carried out effortlessly by a front access push button and tube compartment. The tube bracket swings out and stays in plain sight while the tube set is positioned between the two notches of the bracket.

A broad variety of extensions and accessories is provided and can be added.

Included in delivery:

- + A.B. Dental MD 11 Control Unit
- + Electronic Vario Pedal
- + Electronic Motor
- + Sterile Tube Set, 2 m
- + Clip set for tube set mount
- + Stand for irrigation fluid
- + Handpiece cradle
- + User Manual MD 11 in
- + 5 languages on CD

2028 AB MD 11, brushless single motor system, 40,000 rpm consists of:

- + 1 x Control unit MD 11 (3335) with 1 micromotor socket, irrigation pump on the top surface of the housing, socket for Vario-pedal
- + 1 x Contra-angle 20:1 (with or without LED optional) with internal/external cooling system (5052)
- + 1 x Electronic motor 21, 40,000 rpm, with cable 2 m, autoclaveable, metal plug (2097)
- + 1 x Vario-foot control IP 68 (1866), electronic, suitable for operating theatre
- + 1 x Single tubing set (1706), disposable, sterile, 2 m
- + 1 x Bottle holder (1770)
- + 2 x Spray nozzle attachment for NOU-CLEAN (1942 / 1958)
- + 1 x Cooling fluid flask NaCl 0.9 %, 1lt (1696)

TLJ TRANSPARENT LOWER JAWS

Transparent plastic model of the lower jaw, illustrating implants and rehabilitation components.



CAT no.	Page
AB 1001	134
AB 1003	134
AB 1005	134
AB 1101	134
AB 1103	134
AB 1105	134
AB 2001	134
AB 2003	134
AB 2005	134
AB 2101	134
AB 2103	134
AB 2105	134
AB 3005	135
AB 3010	135
AB 3025	135
AB 3601	135
AB 3609	135
AB 3745	135
AB 3765	135
AB 4200	135
AB 4225	135
AB 4300	135
AB 4400	135
AB 4402	135
AB 4450	135
AB 4800	135
AB 6001	134
AB 6003	134
AB 6005	134
AB 7545	134

AB 7546	134
AB 7547	134
AB 7548	134
ABPhysio	138
ABPhysio-Light	138
BioFill-B-0.5g-l	136
BioFill-B-0.5g-s	136
BioFill-B-2g-l	136
BioFill-B-2g-s	136
BioFill-S-0.5g-l	137
BioFill-S-0.5g-s	137
BioFill-S-1g-l	137
BioFill-S-1g-s	137
D1-3	115
D1-3.75	70
D1-5	70
D1-6	70
D1-P14	90
D1-P64	92
D1C-4	103
D2-3,9	113
D2-3.75,15	67
D2-3.75,9	67
D2-P12-3.75,15	86
D2-P12-3.75,9	86
D2-P14	90
D2-P64	92
D2C-4,15	101
D2C-4,9	101
D2N-3.75,9	67
D2N-P12-3.75,15	86
D2N-P12-3.75,9	86

D2NO-3.75,15	67
D2O-3,15	113
D2O-3.75,15	67
D2O-3.75,9	67
D3-3,9	114
D3-3.75,15	68
D3-3.75,9	68
D3C-4,15	102
D3C-4,9	102
D3N-3.75,15	68
D3N-3.75,9	68
D3W-3,9	114
D4-3.75,1	69
D4-3.75,2	69
D4-3.75,3	69
D4-3.75,4	69
FS-13	56
FS-19	56
I10-3.75,10	30
I10-3.75,11.5	30
I10-3.75,13	30
I10-3.75,16	30
I10-3.75,8	30
I10-4.2,10	30
I10-4.2,11.5	30
I10-4.2,13	30
I10-4.2,16	30
I10-4.2,8	30
I10-5,10	30
I10-5,11.5	30
I10-5,13	30
I10-5,8	30

I10C-4.2,10	32
I10C-4.2,11.5	32
I10C-4.2,13	32
I10C-4.2,8	32
I2-3.5,10	22
I2-3.5,11.5	22
I2-3.5,13	22
I2-3.5,16	22
I2-3.5,8	22
I2-3.75,10	22
I2-3.75,11.5	22
I2-3.75,13	22
I2-3.75,16	22
I2-3.75,8	22
I2-4.2,10	22
I2-4.2,11.5	22
I2-4.2,13	22
I2-4.2,16	22
I2-4.2,8	22
I2-4.5,10	22
I2-4.5,11.5	22
I2-4.5,13	22
I2-4.5,16	22
I2-4.5,8	22
I2-5,10	22
I2-5,11.5	22
I2-5,13	22
I2-5,16	22
I2-5,8	22
I2-6,8	22
I2-6,10	22
I2-6,11.5	22

I22-3.75,10	24
I22-3.75,11.5	24
I22-3.75,13	24
I22-3.75,16	24
I22-3.75,8	24
I22-4.2,10	24
I22-4.2,11.5	24
I22-4.2,13	24
I22-4.2,16	24
I22-4.2,8	24
I22-5,8	24
I22-5,10	24
I22-5,11.5	24
I5-3,10	26
I5-3,11.5	26
I5-3,13	26
I5-3,16	26
I5-3.2,10	26
I5-3.2,11.5	26
I5-3.2,13	26
I5-3.2,16	26
I5-3.3,10	26
I5-3.3,11.5	26
I5-3.3,13	26
I5-3.3,16	26
I5-3.5,10	26
I5-3.5,11.5	26
I5-3.5,13	26
I5-3.5,16	26
I5-3.75,10	26
I5-3.75,11.5	26
I5-3.75,13	26

I5-3.75,16	26
I5-3.75,8	26
I5-4.2,10	26
I5-4.2,11.5	26
I5-4.2,13	26
I5-4.2,16	26
I5-4.2,8	26
I5-4.5,10	26
I5-4.5,11.5	26
I5-4.5,13	26
I5-4.5,16	26
I5-4.5,6	26
I5-4.5,8	26
I5-5,10	26
I5-5,11.5	26
I5-5,13	26
I5-5,16	26
I5-5,6	26
I5-5,8	26
I5-6,10	26
I5-6,11.5	26
I5-6,13	26
I5-6,16	26
I5-6,6	26
I5-6,8	26
I55-3,10	28
I55-3,11.5	28
I55-3,13	28
I55-3,16	28
I55-3.3,10	28
I55-3.3,11.5	28
I55-3.3,13	28

INDEX

CAT no.	Page
I55-3.3,16	28
I55-3.75,10	28
I55-3.75,11.5	28
I55-3.75,13	28
I55-3.75,16	28
I55-3.75,8	28
I55-4.2,10	28
I55-4.2,11.5	28
I55-4.2,13	28
I55-4.2,16	28
I55-4.2,8	28
I55-4.5,10	28
I55-4.5,11.5	28
I55-4.5,13	28
I55-4.5,16	28
I55-4.5,6	28
I55-4.5,8	28
I55-5,10	28
I55-5,11.5	28
I55-5,13	28
I55-5,16	28
I55-5,6	28
I55-5,8	28
I6-2.4,11.5	34
I6-2.4,13	34
I6-2.4,16	34
I6-3,10	34
I6-3,11.5	34
I6-3,13	34
I6-3,16	34

I6-3.2,10	34
I6-3.2,11.5	34
I6-3.2,13	34
I6-3.2,16	34
I6b-2.4,11.5	36
I6b-2.4,13	36
I6b-2.4,16	36
I7-3.75,10	38
I7-3.75,11.5	38
I7-3.75,13	38
I7-3.75,16	38
I7-3.75,8	38
I7-4.2,10	38
I7-4.2,11.5	38
I7-4.2,13	38
I7-4.2,16	38
I7-4.2,6	38
I7-4.2,8	38
I7-5,10	38
I7-5,11.5	38
I7-5,13	38
I7-5,16	38
I7-5,6	38
I7-5,8	38
P0-3,2	112
P0-3,3	112
P0-3,4	112
P0-3,5	112
P0-3,7	112
P0-3.75,0.5	66
P0-3.75,2	66
P0-3.75,3	66

P0-3.75,4	66
P0-3.75,5	66
P0-3.75,6	66
P0-3.75,7	66
P0-P14,2.5	90
P0-P14,4	90
P0-P14,5	90
P0-P14,7	90
P0-P64,5	92
P0C-4,2	100
P0C-4,3	100
P0C-4,4	100
P0C-4,5	100
P0N-3.75,3	66
P0N-3.75,4	66
P0N-3.75,5	66
P0N-3.75,6	66
P0N-3.75,7	66
P0W-3.75,2	66
P0W-3.75,3	66
P0W-3.75,4	66
P0W-3.75,5	66
P0W-3.75,6	66
P2-P3S-3.75,1	81
P2-P3S-3.75,2	81
P2-P3S-3.75,3	81
P2-P4S-3.75,15-1	82
P2-P4S-3.75,15-2	82
P2-P4S-3.75,15-3	82
P2-P4S-3.75,25-1	82
P2-P4S-3.75,25-2	82
P2-P4S-3.75,25-3	82

P2N-3,15	79
P2N-3.75,15	79
P2NH-3,15	79
P2NH-3.75,15	79
P2WH-3.75,9	79
P3-3,12	119
P3-3,9	119
P3-3,TI	123
P3-3,sc	122
P3L-3,sc	122
P3-3.75,11	75
P3-3.75,12	75
P3-3.75,15	75
P3-3.75,5	75
P3-3.75,7	75
P3-3.75,9	75
P3-3,TIT	123
P3-3.75,TI	84
P3-3.75,TIT	84
P3H-3,TIT	123
P3H-3.75,TIT	84
P3-3.75,sc	83
P3L-3.75,sc	83
P3-5,5	75
P3-5,7	75
P3-5,9	75
P3C-4,9	105
P3N-3.75,5	75
P3N-3.75,7	75
P3N-3.75,9	75
P3S-3,1	119
P3S-3,2	119

P3S-3,3	119
P3S-3.75,1	76
P3S-3.75,2	76
P3S-3.75,3	76
P3S-PEEK-3,1	118
P3S-PEEK-3,2	118
P3S-PEEK-3,3	118
P3S-PEEK-3.75,1	72
P3S-PEEK-3.75,2	72
P3S-PEEK-3.75,3	72
P3SW-3.75,1	76
P3SW-3.75,2	76
P3SW-3.75,3	76
P3W-3,9	119
P3W-3.75,12	75
P3W-3.75,9	75
P4-3,15	120
P4-3,25	120
P4-3.75,15	77
P4-3.75,15st	77
P4-3.75,25	77
P4-3.75,25st	77
P4-3.75,35	77
P4-3.75,45	77
P4-5,15	77
P4-5,25	77
P4C-4,15	106
P4C-4,25	106
P4L-3,15	120
P4L-3,25	120
P4L-3.75,15	77
P4L-3.75,25	77

P4N-3.75,15	77
P4S-3,15-1	120
P4S-3,15-2	120
P4S-3,15-3	120
P4S-3.75,15-1	78
P4S-3.75,15-2	78
P4S-3.75,15-3	78
P4S-3.75,25-1	78
P4S-3.75,25-2	78
P4S-3.75,25-3	78
P4S-PEEK,15-1	73
P4S-PEEK,15-2	73
P4S-PEEK,15-3	73
P4S-PEEK,25-1	73
P4S-PEEK,25-2	73
P4S-PEEK,25-3	73
P4SW-3.75,3	78
P5-3,1	130
P5-3,1set	130
P5-3,2	130
P5-3,20-1.5	132
P5-3,20-1.5set	132
P5-3,20-3	132
P5-3,20-3set	132
P5-3,20-4	132
P5-3,20-4set	132
P5-3,20-5	132
P5-3,20-5set	132
P5-3,2set	130
P5-3,3	130
P5-3,3set	130
P5-3,4	130

INDEX

CAT no.	Page
P5-3,4set	130
P5-3,5	130
P5-3,5set	130
P5-3,6	130
P5-3,6set	130
P5-3.75,1	94
P5-3.75,1set	94
P5-3.75,2	94
P5-3.75,20-1	96
P5-3.75,20-1set	96
P5-3.75,20-2	96
P5-3.75,20-2set	96
P5-3.75,20-3	96
P5-3.75,20-3set	96
P5-3.75,20-4	96
P5-3.75,20-4set	96
P5-3.75,20-5	96
P5-3.75,20-5set	96
P5-3.75,20-6	96
P5-3.75,20-6set	96
P5-3.75,2set	94
P5-3.75,3	94
P5-3.75,3set	94
P5-3.75,4	94
P5-3.75,4set	94
P5-3.75,5	94
P5-3.75,5set	94
P5-3.75,6	94
P5-3.75,6set	94
P5-P14,1	91

P5-P14,2	91
P5C-4,1	108
P5C-4,2	108
P5C-4,3	108
P5C-4,4	108
P5C-4,5	108
P5C-4,6	108
P5a	94
P5b-1	94
P5b-2	94
P5b-3	94
P5d	94
P7-3.75,1	88
P7-3.75,2	88
P7-3.75,3	88
P7a-1	88
P7a-2	88
P7a-3	88
P7b	88
P7b-H	88
P9G-3.75,11	80
P9HG-3.75,11	80
P9HR-3.75,11	80
P9R-3.75,11	80
P12-3.75	86
P12-3.75-T	86
P12-3.75-T,L	86
P12C-3.75,3	86
P12C-3.75,5	86
P14,sc	83
P14-3,17-1	127
P14-3,17-3	127

P14-3,30-1	127
P14-3,30-3	127
P14-3.75,17-1	90
P14-3.75,17-3	90
P14-3.75,30-1	90
P14-3.75,30-3	90
P14-bR	91
P14-bRs	91
P14-bT	91
P14-bTs	91
P14b	91
P14base,17-1	91
P14base,17-3	91
P14base,30-1	91
P14base,30-3	91
P16-3,1	126
P16-3,2	126
P16-3,3	126
P16-3,4	126
P16-3.75,1	89
P16-3.75,2	89
P16-3.75,3	89
P16-3.75,4	89
P16-3.75,5	89
P25a	95
P25-a,b/10	95
P25-3,0.5	131
P25-3,1	131
P25-3,2	131
P25-3,3	131
P25-3,4	131
P25-3,5	131

P25-3.75,0.5	95
P25-3.75,1	95
P25-3.75,2	95
P25-3.75,3	95
P25-3.75,4	95
P25-3.75,5	95
P25-P14,1	91
P25-P14,2	91
P64,sc	83
P64-3.75,1	92
P64-3.75,2	92
P64-3.75,3	92
P64-3.75,4	92
P64-3.75,5	92
P64-3.75,17-0.5	92
P64-3.75,17-2	92
P64-3.75,30-0.5	92
P64-3.75,30-2	92
P64-3.75,42-0.5	92
P64-bT	92
P64-bTs	92
P64-bRs	92
P64b	92
PK-3.75,1	74
PK-3.75,2	74
PK-3.75,3	74
PK-3.75,4	74
T1-1.2,15	46
T1-1.2,9	46
T10	47
T11	47
T13	47

T15-3	47
T15-3.75	47
T16	47
T17	47
T18-3.75,18	47
T18-3.75,9	47
T2-1.2,15	46
T2-1.2,9	46
T22	47
T3-2,18	46
T3-2,9	46
T3-2.4,18	46
T3-2.4,9	46
T3-l6	46
T3-l6L	46
T3C-4,18	46
T3C-4,9	46
T3G-2,17-R	46
T3G-2,21-Y	56
T3G-2,25-B	56
T3G-2,30-G	56
T3G-2.4,17-R	56
T3G-2.4,21-Y	56
T3G-2.4,25-B	56
T3G-2.4,30-G	56
T4	46
T5-1.2,21	46
T5-1.2,26	46
T5F-2,20	46
T5F-2,25	46
T5F-2.4,20	46
T5F-2.4,25	46

T8	47
T8c-10-40	47
T9	47
TPD-2.0	42
TMD-1.9	42
TD-1.2	42
TD-1.5	42
TD-2.5	42
TD-2.8	42
TD-3.2	42
TD-3.65	42
TD-4.0	42
TD-4.5	42
TD-5.0	42
TD-5.5	42
TDE	42
TPDC-2.0	42
TDC-2.2	43
TDC-2.7	43
TDC-3.3	43
TDC-3.7	43
TDC-4.0	43
TDC-4.5	43
TDC-5.0	43
TDC-5.5	43
TPDD-2.0	43
TDD-2.5	44
TDD-2.8	44
TDD-3.2	44
TDD-3.65	44
TDD-4.0	44
TDCS-3.7-4.2	44

CAT no.	Page
TDCS-5-6	45
TDTI-3.0	45
TDTI-4.0	45
TDTI-5.0	45
TDCSt-2.2,10	45
TDCSt-2.2,11.5	54
TDCSt-2.2,13	54
TDCSt-2.2,6	54
TDCSt-2.2,8	54
TDCSt-2.7,10	54
TDCSt-2.7,11.5	54
TDCSt-2.7,13	54
TDCSt-2.7,6	54
TDCSt-2.7,8	54
TDCSt-3.3,10	54
TDCSt-3.3,11.5	54
TDCSt-3.3,13	54
TDCSt-3.3,6	54
TDCSt-3.3,8	54
TDCSt-3.7,10	54
TDCSt-3.7,11.5	54
TDCSt-3.7,13	54
TDCSt-3.7,6	54
TDCSt-3.7,8	54
TDCSt-4.0,10	54
TDCSt-4.0,11.5	54
TDCSt-4.0,13	54
TDCSt-4.0,6	54
TDCSt-4.0,8	54
TDCSt-4.5,10	54

TDCSt-4.5,11.5	54
TDCSt-4.5,13	54
TDCSt-4.5,6	54
TDCSt-4.5,8	54
TDG-2,17	54
TDG-2,21	56
TDG-2,25	56
TDG-2,30	56
TDG-2.5,17	56
TDG-2.5,21	56
TDG-2.5,25	56
TDG-2.5,30	56
TDG-2.8,17	56
TDG-2.8,21	56
TDG-2.8,25	56
TDG-2.8,30	56
TDG-3.2,17	56
TDG-3.2,21	56
TDG-3.2,25	56
TDG-3.2,30	56
TDG-3.65,17	56
TDG-3.65,21	56
TDG-3.65,25	56
TDG-3.65,30	56
TD-T17-4.35	56
TDSt-2,10	56
TDSt-2,11.5	52
TDSt-2,13	52
TDSt-2,6	52
TDSt-2,8	52
TDSt-2.8,10	52
TDSt-2.8,11.5	52

TDSt-2.8,13	52
TDSt-2.8,6	52
TDSt-2.8,8	52
TDSt-3.2,10	52
TDSt-3.2,11.5	52
TDSt-3.2,13	52
TDSt-3.2,6	52
TDSt-3.2,8	52
TDSt-3.65,10	52
TDSt-3.65,11.5	52
TDSt-3.65,13	52
TDSt-3.65,6	52
TDSt-3.65,8	52
TDSt-4,10	52
TDSt-4,11.5	52
TDSt-4,13	52
TDSt-4,6	52
TDSt-4,8	52
TDSt-4.5,10	52
TDSt-4.5,11.5	52
TDSt-4.5,13	52
TDSt-4.5,6	52
TDSt-4.5,8	52
TH-2.0	52
TH-2.5	56
TH-2.8	56
TH-3.2	56
TH-3.65	56
TKA0steo	56
TKD	59
TKD-Guided	52
TKDC	56

[illegible][illegible][illegible]

TEL 5553-7000 | www.abdental.com.mx